



Impacts of climate change on water resources - adaptation strategies for Europe

- DRAFT – do not quote!

FuE-Vorhaben Förderkennzeichen 205 21 200

Ufoplan 2005

Ecologic

Anna Leipprand, Thomas Dworak, Magnus Benzie, Maria Berglund

Potsdam-Institut für Klimafolgenforschung (PIK)

Dr. Fred Hattermann, Dr. Valentina Krysanova, Dr. Joachim Post, Dr. Susanne Kadner

Commissioned by the German Federal Environment Agency

Draft Final Report

January 2007

Ecologic

Institut für Internationale und Europäische Umweltpolitik

Pfalzburger Str. 43-44, D-10717 Berlin, Tel. +49 30 86 88 00, Fax +49 30 86 88 0100

E-Mail: dworak@ecologic.de, hattermann@pik-potsdam.de

Contents

- 1 EXECUTIVE SUMMARY.....1**
 - 1.1 English version1
 - 1.2 German Version1
- 2 INTRODUCTION1**
 - 2.1 Background and objectives.....1
 - 2.2 Structure and Scope of the report2
- 3 METHODOLOGY AND APPROACH.....4**
- 4 CLIMATE CHANGE AND ITS IMPACT ON WATER RESOURCES5**
 - 4.1 Trends in climate and climate scenarios for Europe and its regions5**
 - 4.1.1 Observed trends in climatic components6
 - 4.1.2 Climate scenarios and anticipated future trends8
 - 4.2 Climate change impacts on water resources for Europe and its regions 11**
 - 4.2.1 Observed trends in water resources and extreme events..... 11
 - 4.2.2 Impacts on water balance..... 14
 - 4.2.3 Impacts on extreme events (floods and droughts) 19
 - 4.2.4 Impacts on coastal systems 22
 - 4.3 Likelihood of abrupt climate change and possible impacts 23**
 - 4.3.1 Mechanisms of abrupt climate change..... 24
 - 4.3.2 Likelihood of abrupt climate change..... 25
 - 4.3.3 Expected impacts 25
 - 4.4 Identification of key challenges and water related sensitivities..... 26**
 - 4.5 Awareness in Europe (questionnaire survey) 31**
- 5 CLIMATE CHANGE IMPACTS ON WATER RESOURCES IN EUROPE: REGIONAL ASSESSMENT 32**
 - 5.1 Case study 1: Central Europe: Germany..... 32**
 - 5.1.1 Observations..... 35
 - 5.1.2 Projections..... 39
 - 5.1.3 Summary and conclusions 44
 - 5.2 Case study 2: Western Europe: United Kingdom 45**
 - 5.2.1 Observations..... 47
 - 5.2.2 Projections..... 50
 - 5.2.3 Summary and Conclusions..... 54
 - 5.3 Case study 3: South-western Europe: Spain..... 55**
 - 5.3.1 Observations..... 56
 - 5.3.2 Projections..... 59
 - 5.3.3 Summary and Conclusions..... 63
- 6 IMPACTS OF CLIMATE-DRIVEN CHANGES IN WATER RESOURCES ON EUROPEAN SOCIETIES..... 64**
 - 6.1 Water management..... 64**

6.1.1	River basin management.....	64
6.1.2	Water supply and sanitation	65
6.2	Agriculture.....	66
6.3	Electricity.....	68
6.4	Inland waterway transport	69
6.5	Tourism.....	70
6.6	Biodiversity	71
6.7	Human Health.....	71
6.8	Vulnerability assessment of European countries (questionnaire survey)	72
7	ADAPTATION TO CLIMATE CHANGE – OPTIONS AND EXAMPLES	74
7.1	Outline of adaptation measures for focus sectors	76
7.1.1	River basin management.....	77
7.1.2	Supply and Sanitation.....	81
7.1.3	Agriculture.....	84
7.1.4	Energy	85
7.1.5	Inland waterway transport	86
7.1.6	Tourism.....	87
7.2	Role of spatial planning for adaptation	88
7.3	The role of insurance	89
7.4	Overview of adaptation measures taken by European countries (questionnaire survey).....	91
8	ADAPTATION: POLICY ACTION AT EUROPEAN LEVEL.....	95
8.1	Overarching policies and programmes.....	95
8.1.1	European Climate Policy – the European Climate Change Programme.....	95
8.1.2	The Environmental Action Programme	96
8.1.3	Science and Technology	97
8.1.4	Public Participation	98
8.1.5	EU funding of adaptation measures	99
8.2	Relevant international activities and processes	102
8.3	EU policies related to focus sectors.....	103
8.3.1	Water policy	103
8.3.2	Agricultural policy	108
8.3.3	Energy policy	111
8.3.4	Policy on inland waterway transport.....	113
8.3.5	Tourism policy.....	114
8.4	Adapting the management of water in Europe – a cross-sectoral perspective	116
9	CONCLUSIONS: OPTIONS FOR FUTURE ADAPTATION MEASURES	118
	REFERENCES	126
	General references.....	126
	References case studies	134
	ANNEX I: FIGURES.....	141
	ANNEX II: ADAPTATION INITIATIVES ON WATER MANAGEMENT IN THE EU MEMBER STATES (QUESTIONNAIRE SURVEY)	154

List of Figures

Figure 1	Map showing the major rivers in Germany.....	34
Figure 2	Map of Germany with the different federal states.....	35
Figure 3	Annual average rainfall amount in the United Kingdom during the period 1971-2000 (Met Office, 2006)	47
Figure 4	Observed data from meteorological station in Oxford. Shown are 30-year means of a) temperature and b) seasonal and annual precipitation sums. Data provided by MetOffice, UK. .	48
Figure 5	Map of the Iberian Peninsula showing mainland Spain and Balearic Islands.....	55
Figure 6	Vulnerability assessment (questionnaire survey).....	73
Figure 7	Implementation of adaptation measures in the Member States (questionnaire survey) ...	94
Figure 8	The observed trend in temperature over the last century (difference mean annual values 1975/2004 and 1931/1960) for the a) winter and b) summer season, and c) annual averages (This reference period was chosen instead of 1901/1930, because many time series do not cover the first decades of the 20 th century. Source: PIK Global Climate Dataset, 2007).	141
Figure 9	The observed trend in precipitation over the last century (difference mean annual values 1975/2004 and 1931/1960) for the a) winter and b) summer season (seasonal sums in mm), and c) annual averages (annual sums in mm). (This reference period was chosen instead of 1901/1930, because many time series do not cover the first decades of the 20th century. Source: PIK Global Climate Dataset, 2007).	142
Figure 10	Annual average temperature anomaly for the A2 scenario (2091-2100 compared to 1961-1990) (Schröter et al. 2004).....	143
Figure 11	Annual average precipitation anomaly for the A2 scenario (2091-2100 compared to 1961-1990) (Schröter et al. 2004).....	144
Figure 12	Changes of the mean annual river discharges over the twentieth century (EEA, 2004; permission for reproduction obtained).....	145
Figure 13	Significant changes in annual maximum flow of European rivers: shown are the directions and significance of changes (Kundzewicz et al., 2005). Directions of change are indicated by colour of the dots, with black referring to positive and grey to negative changes. Significance of change is shown through size of the dots, with the numbers representing the respective significance levels of the observed changes. Only values above 90% and lower -90 % can be seen as significant: -100 – -90% means significant decrease, and 90 – 100% significant increase. Permission for reproduction obtained.....	146
Figure 14	Change in cumulative specific net mass balance of glaciers from all European glacier regions between 1946 and 2005. Source: World Glacier Monitoring Centre, 2007.....	147
Figure 15	Change in river basin discharge under climate change. Depicted are relative changes of annual average river basin discharge between the climate normal period (1961-90) and two future time slices (2020s) and (2070s). Computations from WaterGAP 2.1 model (Alcamo <i>et al.</i> , 2003; Döll, 2002) with climate scenarios based on the IS92a scenario as computed by the ECHAM4 and HadCM3 global climate models, and with a reference water use scenario (Lehner <i>et al.</i> , 2005; Lehner <i>et al.</i> , 2001).	148
Figure 16	Water resources availability by major river basin across Europe in 2051 under the A2 world. The left – most panel shows the distribution of resources per capita (by major basin) with an A2 population in the absence of climate change. The central panels show the change (%) in basin average annual runoff under climatic change calculated by the four climate models, and the right – most panels show the distribution of resources per capita (m ³ capita ⁻¹ year ⁻¹) with climate change (Schröter et al., 2004).	149

Figure 17	Elevation of snow line (elevation above which the snow cover is reliable) as projected for seven future climate scenarios. The left chart shows the Alptal catchment, the right chart shows the Verzacsca-Lavertezzo catchment (Schröter et al., 2004).	150
Figure 18	Change in average annual runoff, “drought” runoff and “flood” runoff across Europe, based on the A2 emissions scenario and four climate models (HadCM3, CGCM2, CSIRO2 and PCM) (Schröter et al., 2004).	151
Figure 19	Change in recurrence of 100-year droughts, based on comparisons between today’s climate and water use (1961-90) and simulations for the 2020s and 2070s (ECHAM4 and HadCM3 climate models, emissions scenario IS92a and a business-as-usual water use scenario). Values calculated with WaterGAP 2.1 (Lehner <i>et al.</i> , 2005; Lehner <i>et al.</i> , 2001).	152
Figure 20	Coastal lowlands (elevation below 5 meters) in Europe (EEA member countries) (EEA, 2005b; permission for reproduction obtained).	153

List of Tables

Table 1	The Emissions Scenarios of the Special Report on Emissions Scenarios (SRES) (Nakicenovic and Swart, 2000; IPCC, 2001).	9
Table 2	Number of people (millions) living in European watersheds with less than 1700 m ³ per capita per year, by socio-economic storyline (A1f, A2, B1, B2), assuming no climate change and climate change calculated by four GCMs (HadCM3, CGCM2, CSIRO2, PCM) in the years 2025, 2055 and 2085. The change in number of people (millions) due to climate change is shown as well (Schröter, 2004).	18
Table 3	Major implications of abrupt climate change in Europe shown in order of their significance (from Arnell et al., 2005).	26
Table 4	Overview of water related sensitivities to climate change for broad regions in Europe (preliminary version).	29
Table 5	Quantification of expected changes in water resources.	31
Table 6	Projected changes in temperature, precipitation and river discharge for double CO ₂ scenarios with the respective time frames indicated. Actual river discharge values were converted and are expressed as percent changes (%) to allow easier comparison between results of different authors.	42
Table 7:	Cohesion policy 2007–13	101

List of Boxes

Box 1:	Climate change and thermal power plants: The French experience 2006	69
Box 2	Belgium’s water adaptation measures	78
Box 3	Thames Barrier and Thames Estuary 2100 project: Flood defence for London	78
Box 4	Spain’s National Adaptation Plan to Climate Change	80
Box 5	Responses to water scarcity in Cyprus	82
Box 6	Public Water Management in England and Wales	83
Box 7	The Netherlands’ National Spatial Strategy	89
Box 8	Germany’s new competence centre on adaptation	99
Box 9	Switzerland’s adaptation strategies in its mountainous region	102
Box 10	Member States ideas on adaptation and the WFD (questionnaire survey)	105
Box 11	Scotland: Flooding mapping	108
Box 12	Finland’s National Strategy for Adaptation to Climate Change	118

Box 13 UKCIP Adaptation Wizard..... 124
Box 14 Research needs identified by Member States (Questionnaire survey) 125

1 Executive Summary

1.1 English version

[to be added]

1.2 German Version

[to be added]

2 Introduction

2.1 Background and objectives

The global mean surface temperature has been continually increasing over the past decades, and most scientists today agree that we are witnessing a change in the global climate largely caused by anthropogenic emissions of greenhouse gases (IPCC 2007). Due to the complexity of the earth system and the manifold processes influencing and influenced by the climate, multiple impacts along different causal chain are to be expected as a result of warming.

Impacts on water resources are among the main concerns in Europe. Several recent studies highlight the challenges that result from changes in water availability and water quality, from sea level rise, from shifts in precipitation patterns and in the snow regime and from an increase in the frequency or intensity of floods and droughts (EEA, 2004; IPCC, 2001&2007; Schröter et al., 2005; Eisenreich, 2005; EEA, 2005).

Since the current warming of the climate is to a large extent caused by the human-driven increase in the atmospheric greenhouse gas concentrations, the evolution of the global emissions will significantly influence the magnitude of future climate change. Therefore in order to mitigate climate change and to prevent disastrous impacts, the reduction of greenhouse gas emissions should be the primary political goal. The declared aim of the European Union is to limit the temperature rise to 2 degrees above pre-industrial levels, an aim that has to be translated into policy measures and emission reduction targets (European Commission, 2005).

However, efforts are also necessary to cope with the changes in climate and associated impacts on water resources that are already happening or that are to be expected even if emission reduction strategies are successful. Adaptation to climate change effects has long been an important issue for developing countries, but is gaining relevance also on the European political agenda. A Green Paper on Climate Change and Adaptation is currently being prepared by the European Commission, and in the field of water policy, a working group will be set up early in 2007 that will explore potential adaptation strategies in the context of the European water policy.

The first objective of the present study is a synthesis of the state of the art of climate change research in Europe: historical trends and projections for the future of climate and water resources related components. A comprehensive overview is provided of what is currently known about possible climate change in Europe, and how it would affect water resources and the occurrence of extreme events (floods, droughts and heatwaves) on the continent in the 21st century. The second objective was to analyse the challenges for European societies that result from these changes in water resources, to compile options for adaptation, and to provide support to policy-makers in developing adaptation strategies. This report presents the results of a review carried out by Ecologic and the Potsdam-Institute for Climate Impact Research on behalf of the German Federal Environment Agency. The final version of the report will also take up the results of an international conference that was hosted by the German Presidency of the EU in February 2007.

2.2 Structure and Scope of the report

This report presents the results of the project “Impacts of climate change on water resources – adaptation strategies for Europe”. The first part of the report (chapter 4) presents an evaluation and summary of state-of-the-art scientific knowledge on climate change impacts on water resources in Europe, which provides the basis for the compilation and discussion of adaptation options in the second part (chapters 5 - 8).

A brief introduction to the methodology, concepts and definitions applied is given in section 3. In the following subsections of chapter 4, observed past trends and projections for the future in the European climate are presented first (section 4.1), and impacts of these changes in climate on water resources, extreme events and coastal systems are discussed subsequently (section 4.2). Furthermore, the potential dramatic changes that might result from abrupt climate change, and the nature and likelihood of such changes, are touched upon (section 4.3). The findings on water-related sensitivities to climate change are summarised for the major European regions and for several time horizons in section 4.4, providing an overview of symptomatic impacts and a basis for developing appropriate adaptation measures. While section 4 summarizes the results at the European scale, section 5 gives more insight to the region-specific pattern of climate change in Europe and the resulting impacts on water resources by means of case studies representing the most important subregions in Europe: the Mediterranean, Westeurope, Skandinavia, Central Europe and Easteurope.

Section 6 discusses the impacts of climate-driven changes in water resources and extreme events for European societies, with subchapters for the five focus sectors. The following chapter 7 presents approaches to adaptation. The first subchapter (7.1) introduces measures and options for implementing adaptation on the ground, again grouped by sector. Section 8 looks at adaptation from a policy perspective. It introduces the relevant legislation and policies at the European level that constitute the common framework for mitigation and adaptation efforts in the Member States, and explores the scope for integrating adaptation to water-related climate change effects into these policies.

Section 9 finally draws conclusions and presents recommendations for future action on adaptation.

Focus sectors

The discussion of challenges resulting from changes in water resources for European societies and of possible adaptation measures and strategies focuses on five economic sectors:

1. Water management including water supply and sanitation services,
2. Agriculture
3. Energy/electricity
4. Inland waterway transport
5. Tourism.

This approach is motivated by the idea that water management alone will not be able to deliver full adaptation, but that the success of adaptation efforts will depend on the contribution of other sectors which heavily rely on and influence water resources.¹

It is also in line with modern integrated water management approaches (IWRM) which seek to find a balance of the water needs of different users and to involve all relevant actors and stakeholders in decision-making about water allocation and management. River basin management as required by the European Water Framework Directive identifies the maintenance of a functioning ecosystem and the ecological and chemical protection of surface water and groundwater bodies as its main goals. The protection of water resources and the long-term sustainability of water use in a given river basin is in the interest of all stakeholders alike, since all human activities rely to some extent on the availability of water in sufficient quantity and quality.

The five key sectors that were chosen for this study are particularly relevant in terms of their vulnerability to water-related climate change impacts, their economic importance, and their potential to contribute to adaptation efforts. For each of these sectors, challenges resulting from climate-driven changes in water resources are discussed individually (chapter 5), adaptation measures are presented (chapter 7), and relevant policy areas are analysed (chapter 8).

It has to be noted that other sectors and areas such as forestry, built environment, human health, and biodiversity will also be impacted on by climate change, and will also have to be considered in adaptation strategies. Some of these issues are touched upon in the present study where appropriate. However, in-depth discussions of challenges and adaptation measures for these sectors should be placed in a more general context, and not in the framework of *water-related* climate change impacts only. Comprehensive analyses and discussions can be found in recent relevant publications for instance by the European Environment Agency and the Intergovernmental Panel on Climate Change (e.g. EEA 2005, IPCC forthcoming, IPCC 2001).

Since the final objective of the study is to present elements of potential adaptation strategies that integrate different sectors, the individual sector analyses pay particular attention to potential conflicts and synergies with adaptation efforts in other sectors. These linkages and relationships between the sectors are summarised in section 8.4.

¹ The selection of sectors is based on an expert workshop which took place in September 2006 at the German Federal Ministry for the Environment.

3 Methodology and approach

Information sources

This study is based on an evaluation of scientific literature and policy documents, on a questionnaire survey, and on 15 interviews conducted with experts and stakeholders.

A questionnaire was designed jointly by Ecologic, the Potsdam-Institute and the European Environment Agency (EEA) and distributed on behalf of the German Federal Ministry for the Environment and the EEA to the National Focal Points and the Pilot River Basins. In total 26 responses were received and evaluated (November 2006). The questionnaire results also provided input to the forthcoming report of the EEA on “Climate change and water adaptation issues” (EEA 2007).

The aim of the survey was to collect information on the degree of awareness concerning the issue of climate change impacts on water resources in Europe; to assess the vulnerability to climate change in Europe; and to compile potential adaptation measures and strategies as well as information on implementation experiences. Respondents also provided an assessment of the effects of climate-driven changes in water resources on key sectors, and of the implications for their societies in general. The main results of the questionnaire survey are included in this report as separate chapters or boxes. The full evaluation report is available for download at <http://climate-water-adaptation-berlin2007.org/>.

Definitions

For the identification of climate change impacts and possible adaptation strategies, the concept of **vulnerability** plays a key role. This concept, as widely used in adaptation research (see for instance IPCC 2001, Schröter et al. 2005, Turner et al. 2003), denotes the degree to which a system will be affected by adverse effects of climate change, which in turn depends on three different factors. Firstly, on the character, magnitude, and rate of climate variation to which a system is exposed (**exposure**), secondly, on the degree to which a system is affected, either adversely or beneficially, by climate-related stimuli (**sensitivity**), and thirdly on the ability of a system to adjust to climate change, to moderate potential damages, to take advantage of opportunities, or to cope with the consequences (**adaptive capacity**).

Syndrome concept and impact matrix

The analysis will be carried out by covering three main problem fields:

- (1) climate change as such (observations and scenarios),
- (2) impact of climate change on water balance components and water supply, and
- (3) impacts of climate change on extreme events (floods, droughts and heatwaves).

The three problem fields will be investigated and discussed at the European scale and for its major geographical subregions to give a general picture and guideline. The major changes in water resources will be highlighted taking the results of the conference into account for Europe and its regions using the so-called “**syndrome**” **concept** integrating both anticipated vulnerability of water resources and of related sectors due to climate change for different case studies. Such syndromes are for example “Mediterranean droughts” (see chapter 5.3) or “floods caused by the V b (five b) circulation pattern” (see chapter 5.1).

The **impact matrix** is provided for four time frames (see Table Table 4), which are relevant for adaptation measures and are the base of most climate change and water resources related impact studies: present day situation, 2020, 2050 and 2080 with main focus on 2020 and 2050 and an outlook for 2080 when feasible.

The derived impact matrix to be delivered after concluding the results of the conference will form a comprehensive summary, including the key vulnerability of water resources and sectors across Europe and its regions and indicate main challenges to cope with climate related changes of water resources and to develop adaptation strategies.

The figures mentioned within the following chapter are shown in the Annex I.

4 Climate change and its impact on water resources

4.1 Trends in climate and climate scenarios for Europe and its regions

The climate of the earth has always been characterised by variability and changes. However the extent and the rate of climate change observed over the last decades exceeds all changes in the last thousands of years (EEA, 2004). According to the Intergovernmental Panel of Climate Change (IPCC, 2001) (IPCC, 2007), there is a strong evidence that the observed climate warming is attributable to human activities, mainly to emissions of greenhouse gases and change in land use patterns. The crucial scientific challenge nowadays is to investigate how pronounced climate change will be in future, which climate variables are most sensitive, what impacts on water resources availability and extreme events are to be expected, how the climate will change at the regional level, whether mitigation of climate change is possible, and how the society can adapt to possible changes.

The following sections will give a summary of the already observed changes in Europe from the beginning of 20th century up to now (Section 2.2.1) and a synthesis of the possible climate change in future based on model simulations (Section 2.2.2).

4.1.1 Observed trends in climatic components

Summary

The most important climatic drivers for the water cycle are temperature and precipitation, and, to a lesser extent, solar radiation. While temperature shows a relatively constant and consistent increasing trend over Europe, trends in radiation and especially precipitation are much more site specific, although some general patterns are apparent (EEA, 2004):

- The average increase in the observed annual mean **temperature** across the European continent is approximately 0.8 °C (IPCC, 2001) to 0.95 °C (EEA, 2004) over the last century. Winter seasonal temperature increase is more pronounced than that in the summer.
- The observed annual precipitation over northern Europe has increased by between 10 and 40 % in the last century while the Mediterranean basin has experienced up to a 20 % reduction in annual precipitation. More extreme precipitation events are observed. Thereby, a predominant increasing trend in mean precipitation per wet winter-day in Europe, also in regions where the total precipitation amounts decrease, has been recorded.
- There is evidence of changes in **climatic zones** due to global climate change in Europe, especially during the last 30 years. This results subsequently in changes of regional temperature and precipitation regimes.
- Observations already show an increase in the occurrence of **heatwaves**, and a shift of the statistical distribution towards warmer temperatures.
- New research results indicate a strong connection between the North Atlantic Oscillation (NAO) and European climate especially with winter precipitation and frequency of extreme rainfall events (IPCC, 2007).

Temperature

Observed increase in average air temperature, particularly over the last decades, is one of the evident signals of global climate change. The current rate of global warming is about 0.17 ± 0.05 °C per decade (IPCC, 2001).

The change in temperature is generally more pronounced in higher latitudes, and the air temperature over the European continent has warmed more than the global average, with a 0.8 °C to 0.95 °C increase since 1900 compared to 0.6 °C as a global average (EEA, 2004; IPCC, 2001). Another overall pattern is that winter temperature in Europe has increased more than temperature in summer (see Figure 8a and b). Important are the regional characteristics of temperature change: the warming has been greatest in Northwest Russia, northern Scandinavia and western Mediterranean. Other parts of Europe, especially central Europe and the eastern Mediterranean coast, show lower increases in temperature or even some decreases (Southeast Germany, Northeast Italy, Macedonia and northern Greece, see Figure 8c).

Precipitation

More heterogeneous than the trends in temperature are the precipitation trends over Europe, because precipitation depends more on regional circulation patterns and local orography. A general pattern is that the observed higher temperatures stimulate the global hydrological cycle (more evapotranspiration leads to more water vapour in the atmosphere and to more

precipitation), but large areas in the Mediterranean region and in central and eastern Europe experienced a decrease in precipitation over the last century. The observed precipitation trends for the period from 1900 to 2000 show a contrasting picture between increase in northern Europe by 10–40 %, and decrease in southern Europe with up to 20 % less precipitation, especially in the winter season (IPCC, 2001; Klein Tank et al., 2002). Observations show that west-wind circulation patterns become more frequent, and precipitation in luff (west) of mountain ranges increases, while it decreases in lee (east) of the mountain ranges.

The seasonal precipitation pattern shows more pronounced trends across the European continent than the average annual changes (**Fehler! Verweisquelle konnte nicht gefunden werden.**). In the winter season, especially, southern and eastern Europe became drier, while many parts of Northwest Europe became wetter (**Fehler! Verweisquelle konnte nicht gefunden werden.a**). The changes in winter precipitation can partly be linked to specific weather conditions, such as stronger western winds over northern Europe, bringing more clouds. Increases in the duration of high pressure areas in central Europe are responsible for the observed decreases in summer precipitation in the UK, eastern and western Europe and south of Scandinavia (**Fehler! Verweisquelle konnte nicht gefunden werden.b**).

Temperature and precipitation extremes

Due to global warming, the number of cold and frost days has decreased in most parts of Europe over the past 100 years, whereas the number of days with temperatures above 25 °C (summer days) and of heatwaves (a heatwave is an extended time interval of abnormally and uncomfortably hot weather lasting from several days to several weeks) has increased (EEA, 2004), especially in western and southern parts of the continent. The number of frost days has decreased even more, due to a more significant warming in winter than in summer (Jones et al., 1999; Klein Tank et al., 2002). Important is that the tendency towards milder winters in Europe over the last decades is partly caused by stronger westerly circulation in winters, which is consistent with a positive phase of the North Atlantic Oscillation (NAO)² (Hurrell and Van Loon, 1997). It is scientifically uncertain whether the current trend towards the positive phase of the NAO is part of the human-induced climate change signal or represents a natural climate variability, and it is likely to be a combination of both (Gillett et al., 2003).

Many regions in southern Europe experienced a significant decrease of very wet days, defined as days with precipitation > 20 mm, over the last decades, whereas the number of wet days with precipitation > 1 mm increased in central and northern Europe (EEA, 2004; Klein Tank et al., 2002). In many regions (including parts of Russia), the trend in precipitation extremes is more pronounced than the trend in average precipitation. A consistent change over time has occurred for many of the precipitation extremes since 1976. An increase has been observed in the number of very wet days in central and northern Europe, whereas a decrease has been observed in parts of southern Europe (EEA, 2004). If changes in temporal precipitation trends are assessed, results by the STARDEX project show that for the last 40 years, winter heavy rainfall extremes increased in central Europe, the UK and

² The North Atlantic Oscillation (NAO) is a phenomenon associated with winter fluctuations in temperature, rainfall and storminess over much of Europe. When the NAO is 'positive', westerly winds are stronger or more persistent. As a result, northern Europe tends to be warmer and wetter than average and southern Europe colder and drier. When the NAO is 'negative', westerly winds are weaker or less persistent. This causes northern Europe to become colder and drier and southern Europe to become warmer and wetter than average (MetOffice, 2006).

Scandinavia, and summer heavy rainfall extremes increased across northern Scandinavia, south-western Europe and north-western Russia (Goodess, 2005).

4.1.2 *Climate scenarios and anticipated future trends*

Summary

Although there is uncertainty about the extent of future climate change due to the difficulty in predicting future socio-economic development (scenario uncertainty) and due to unsatisfactory model resolution and mathematical description of all global circulation processes (model uncertainty, especially for precipitation), some important trends are relatively certain (EEA, 2004, IPCC, 2007):

- European regions undergo substantial **warming** in all seasons in a range of 1 – 4 °C (B2 scenario) and 2.5 – 5.5 °C (B2 scenario) by 2071-2100. Over Northern and Eastern Europe, the warming is stronger in Winter (December to February), and over Western and Southern Europe stronger in Summer (June - August). A large increase of lowest minimum temperatures in northern, central and eastern Europe (mostly due to reduced snow cover) is thought to be likely.
- The projected **precipitation** for the 21st century was evaluated within the ACACIA project (Parry, 2000). It was found that the trend towards increasing precipitation in northern Europe would continue at a rate of 1 to 2 % per decade. An increasing trend is expected for the winter as well as for the summer season. The projected changes for Central Europe are small or ambiguous.
- A general increase in **precipitation in winter** is expected over most of Europe (except southern Mediterranean regions) (Giorgi et al., 2004). A general decrease in **precipitation in summer** is projected in southern, western and central Europe up to Scandinavia. Extreme daily precipitation will even increase in most of those areas where the mean annual precipitation decreases (Raisanen et al., 2004). Precipitation changes for intermediate seasons (spring and autumn) are less pronounced than for winter and summer (Giorgi et al., 2004).
- **Heatwaves** as well as intense precipitation events, especially in winter, will become more frequent throughout Europe. Risk of drought is likely to increase in central and southern Europe.

Where do climate scenarios come from?

The scenario storylines used in this report and in almost every climate study have been defined by the IPCC (see Table 1). According to the terminology of the IPCC (IPCC, 2001), scenarios are images of the future, or alternative futures. They are neither predictions nor forecasts. Rather, each scenario is one alternative image of how the future might unfold. Some systems, those that are well understood and for which sufficient information is available, can be modelled with some certainty, as is frequently the case in the physical sciences. However, many physical and social systems are poorly understood, and information on the relevant variables is so incomplete that they can be appreciated only through intuition and are best communicated by images and stories. Prediction is not possible in such cases.

Table 1 The Emissions Scenarios of the Special Report on Emissions Scenarios (SRES) (IPCC, 2001; Nakicenovic and Swart, 2000)

Scenario	Description
A1	The A1 storyline and scenario family describes a future world of very rapid economic growth , global population that peaks in mid-century and declines thereafter, and the rapid introduction of new and more efficient technologies. Major underlying themes are convergence among regions, capacity building and increased cultural and social interactions, with a substantial reduction in regional differences in per capita income.
A2	The A2 storyline and scenario family describes a very heterogeneous and regionally oriented world. The underlying theme is self-reliance and preservation of local identities. Fertility patterns across regions converge very slowly, which results in continuously increasing population. Economic development is primarily regionally oriented and per capita economic growth and technological change more fragmented and slower than in other storylines.
B1	The B1 storyline and scenario family describes a convergent world with the same global population, that peaks in mid-century and declines thereafter, as in the A1 storyline, but with rapid change in economic structures toward a service and information economy, with reductions in material intensity and the introduction of clean and resource-efficient technologies. The emphasis is on global solutions to economic, social and environmental sustainability , including improved equity, but without additional climate initiatives.
B2	The B2 storyline and scenario family describes a world in which the emphasis is on local solutions to economic, social and environmental sustainability . It is a world with continuously increasing global population, at a rate lower than A2, intermediate levels of economic development, and less rapid and more diverse technological change than in the A1 and B1 storylines. While the scenario is also oriented towards environmental protection and social equity, it focuses on local and regional levels.

When discussing future climate change it is important to understand that there cannot be any prediction of the future. Scenarios are rather projections into the future under the assumption that society behaves in a certain way. As a result, climate change varies from scenario to scenario, and is associated with *scenario uncertainty*.

The second important source of uncertainty is a not fully adequate understanding and/or reproduction of atmospheric circulation processes in **Global Circulation Models** (GCM) (*model uncertainty*). Although using the same or similar basic physical equations, different GCMs produce results which may vary for certain scenarios. Important is also the spatial scale of GCMs (the grid size for which calculations are performed), which is between 1.5 and 2.5 degrees. This is why for climate change impact assessments at the large European scale usually climate scenarios resulting from GCMs are used, while for regional scale impact assessment usually results of **Regional Climate Models** (RCMs) are taken.

RCMs are using the results of GCMs as boundary conditions, but they reflect better local topographical and coastline features influencing climate and local physical processes (relevant especially for precipitation and for the summer period, e.g. convective processes in the atmosphere). Hence, when available and tested for plausibility, RCMs climate scenarios should be considered for regional to river basin scale impact assessments.

For temperature, GCMs and RCMs behave similarly, except that GCMs exhibit a larger spread. The differences between GCM and RCM precipitation responses for some regions are significant. The spread of precipitation during summer period is larger for RCMs than for GCMs. For both, however, in terms of precipitation, the bias is twice as large as the response to climate change, when observed climate is used as a cross validation.

Temperature

The scenarios indicate that European regions undergo substantial **warming** in all seasons in a range of 1 – 4 °C (B2 scenario) and 2.5 – 5.5 °C (B2 scenario) by 2071-2100. Over Northern and Eastern Europe, the warming is stronger in winter (December to February), and the reverse happens over Western and Southern Europe with stronger increases in summer (June - August) (IPCC, 2007). The EU target of limiting global temperature increase to no more than 2.0 °C above pre-industrial levels is likely to be exceeded around 2050 (EEA, 2004). The range of uncertainty results from potential different pathways of demographic, technological and economic development leading to different emissions, and is related to the climate system's response to changing concentrations of greenhouse gases.

Figure 10 illustrates the projected change in temperature under scenario conditions until 2100 as a result of four Global Circulation Models (GCMs; see Schröter et al., 2005). The models used were the PCM (Parallel Climate Model by the National Centre for Atmospheric Research in the US), the CGCM2 (2nd Generation Global Climate Model by the Canadian Centre for Climate Modelling and Analysis), the CSIRO2 (Climate Model Version 2 of the Commonwealth Scientific and Industrial Research Organisation in Australia) and the HadCM3 (Version 3 of the Hadley Centre Coupled Model in the UK). Important is that the relative spatial pattern projected by each climate model remains the same over one emission scenario (A2), and only the size of the anomaly varies between the models.

Within Europe, the warming is estimated to be greatest over the Northeast area (e.g. western Russia) and southern countries (Spain, Italy, Greece), and less pronounced along the Atlantic coastline (Figure 10). The European trend shows that winters will warm more rapidly than summers will continue (with the exception of southern Europe).

Precipitation

Raisanen et al. (2004) give the change in precipitation applying two GCMs to scenario A2 and B2. Across all scenario simulations, the results agree on a general increase in winter precipitation in Northern and Central Europe and on a general decrease in summer precipitation in Central and Southern Europe, a bit smaller in central Scandinavia. Over all, there is an annual increase in Northern and an annual decrease in Southern Europe. Increased Atlantic cyclonic activity could lead to stronger precipitation (up to 15-30 %) in winter over Western, Central and Northern Europe, and in response to anticyclonic circulation to reduced precipitation in winter over Southern Mediterranean regions (Giorgi et al., 2004). In Summer, a blocking situation caused by enhanced anticyclonic circulation over the Northeastern Atlantic could lead to decreases in precipitation (up to 30-45 %) over Western and Central Europe and the Mediterranean.

Despite of precipitation increases, the amount of snow and area covered by snow are expected to decline due to warming. The precipitation reduction in southern Europe is expected to have severe effects, e.g. more frequent droughts, with considerable impacts on crop production and availability of water resources.

Figure 11 illustrates the projected change in precipitation under scenario conditions until 2100 as a result of the same four Global Circulation Models as in Figure 10. As for temperature, the overall pattern of change is similar for different GCMs for the same emission scenario, although the spatial heterogeneity is much larger than for temperature.

However, uncertainty in projections of future precipitation is larger in comparison with temperature. This applies particularly to regional precipitation patterns and seasonal distribution of precipitation, which show a considerable range of projections. Nevertheless, it

should be stated that scientific confidence in the ability of climate models to estimate future precipitation is steadily increasing (IPCC 2007).

Temperature and precipitation extremes

According to IPCC (2007), yearly maximum temperature is expected to increase much more in Southern and Central than in Northern Europe. Following EEA (2004), cold winters, which occurred on average once every 10 years in the period from 1961 to 1990, are likely to become rare in Europe and will almost entirely disappear by 2080. In contrast, by 2080 nearly every summer in many parts of Europe is projected to be hotter than the 10 % hottest summers in the current climate (EEA, 2004). Under high emission scenarios every second summer in Europe will be as hot or even hotter than 2003 by the end of the 21st century (Luterbacher et al., 2004). In southern Europe, these changes are projected to occur even earlier (e.g. in Spain by the 2020s) (Parry, 2000).

Notable changes are also projected for precipitation extremes in Europe. According to the estimation of IPCC (2001), it is likely that there has been a 2 to 4 % increase in the frequency of heavy precipitation in the mid and high latitudes of the Northern Hemisphere over the second half of the 20th century.

For example, Palmer and Raisanen (2002) found that in winter, the probability of extremely high seasonal precipitation over Europe increases by about two to five times over the course of the next 50 to 100 years, leading to increased risk of severe floods. It is also likely that the frequency of both intense precipitation events and summer drought risk will increase (Klein Tank et al., 2002; Parry, 2000). This could lead to increased frequency of flood events, and could have severe consequences for agriculture, water resources availability and the frequency of forest fires in southern Europe. A predominant increase in the intensity of daily precipitation events and a decrease in the number of events, also in areas where the mean precipitation decreases was found by Giorgi et al. (2004).

Generally, the uncertainties in the prediction of extreme precipitation remain high (IPCC, 2007). The attribution of these extremes to climate change is still uncertain because of a lack of accurate data and full scientific understanding of the functioning of the climate system. Only recently, some first assessments have been published showing that extremes are changing more than the average climate (e.g. Schär et al., 2004). Such information provides an indication of what may happen in the future.

4.2 Climate change impacts on water resources for Europe and its regions

4.2.1 Observed trends in water resources and extreme events

Summary

- **River discharge** decreased considerably in many southern European river basins and increased in some rivers of Eastern Europe. In central Europe, no significant trends were observed.
- Over the observation period between 1975 and 2001 the annual number of **flood events** in Europe clearly increased.
- Based on the results of trend analysis for the last 40 years, **long dry periods** in summer showed an increase in most stations in central Europe, the UK and southern Scandinavia, and long dry periods in winter increased in southern

Europe.

- **Glaciers** in eight out of the nine European glacier regions are in retreat.
- During the last two centuries, the **level** of the Baltic Sea has risen significantly, but in the Mediterranean Sea a more complex phenomena has been observed: from an increasing trend at some gauges to a decreasing trend in others.
- A long-term trend towards shorter **duration of ice cover** has been reported for lakes in Finland and Switzerland.

Annual river discharge

Annual river discharge, as well as precipitation, varies widely across the European continent, reflecting different climate conditions and topography. Discharge levels follow amounts of regional precipitation and range from very high on Britain's west coast, in western parts of Norway, and in Iceland to very low in parts of Spain, Sicily, Turkey and southern Ukraine. In semi-arid and arid regions the annual discharge volume is mainly determined by precipitation in the upper parts of a basin. The uncertainties in the measurements of annual river discharge are relatively low (Jasper et al., 2004), because data availability is good and processes are well understood.

Annual river discharge has changed over the past few decades across Europe. The observed trends in discharge over the twentieth century show different patterns in river basins across Europe (Figure 12). It is very likely that the observed changes are mainly due to changes in precipitation, although river discharge is also affected by various anthropogenic factors such as river engineering measures and land use change. River discharge decreased considerably in many southern European river basins such as the Loire (France), the Jucar and Guadalquivir (both in Spain), and the Adige (Italy) (EEA, 2004). In contrast, increases in river discharge occurred in some rivers of Eastern Europe (e.g. the Danube). In central Europe, no significant trends were observed (e.g. the Rhine and the Elbe). Fresh water input to the Baltic Sea did not change substantially between 1920 and 1990 (Winsor et al., 2001).

Another study was performed recently using 70 time series of annual maximum daily river discharge from Europe from 1961 to 2000 (Kundzewicz et al., 2005). The period was divided into two twenty-year subperiods. It was found that the overall maxima occurred more frequently (46 times) in the later subperiod 1981-2000 than in the earlier subperiod 1961-1980 (24 times). Figure 13 presents the direction of changes in annual maximum daily river discharge for 70 stations in Europe.

In a national-scale study for 61 stations in Sweden, Lindstrom et al. (2004) found a substantial increase in annual discharge and flood magnitude, but they were not exceptional in the context of high flows observed earlier.

Floods

The number of great flood disasters world-wide has grown considerably over recent decades: six cases in the 1950s, seven in the 1960s, eight in the 1970s, 18 in the 1980s, and 26 in the 1990s (Berz, 2001; Kundzewicz and Schellnhuber, 2004).

Milly et al. (2002) examined historical time series on the occurrence of hundred-year floods in large-scale river basins around the world, and then used climate models to evaluate whether the observed behaviour was related to the greenhouse effect or not. They found a higher frequency of hundred-year floods in the second half of the records compared to the first half.

The trend they found in hundred-year flood occurrence over the 20th century was rather small: 1.99×10^{-4} events per year, which means one extra hundred-year flood every 5,000 years. This trend was identified in climate model runs with 20th century conditions. Nevertheless, it was shown that this trend will continue, and perhaps even grow in the future.

The same tendency is observed in Europe. Over the period between 1975 and 2001, 238 flood events were recorded in Europe, and the annual number of flood events clearly increased (EEA, 2004). Extreme floods occurred during the last decade in Germany, Austria, the Czech Republic, Hungary and Poland. However, this tendency in the occurrence of extreme events can not be ascribed to the impacts of climate change alone and results instead from a concurrent combination of changes in climatic conditions and land-use patterns.

The flood damage recorded in the European continent in 2002 was higher than in any single year before (Kundzewicz and Schellnhuber, 2004) and the World Water Council (WWC, 2003) reported that economic losses caused by weather and flood related catastrophes had increased ten-fold over the past 50 years. The WWC ascribes this development partially to the results of rapid climate change, causing more intense rainy seasons, stronger storms, shifts in rainfall and rising sea levels. However, the question to which extent such an increase in flood damages can specifically be linked to climatic forcing rather than increased vulnerability is very complex and requires further investigation.

Droughts

According to the results of the trend analysis performed by the STARDEX project (Goodess, 2005) for the last 40 years, long dry periods in summer showed an increase in most stations in central Europe, the UK and southern Scandinavia, and long dry periods in winter increased in southern Europe. It was also found in this project that **partly** the observed changes in extremes (heavy rainfall, floods, droughts and heatwaves) can be explained by changes in large-scale circulation.

The heatwave of 2003 affected France, Spain, Portugal, Germany, Italy, Switzerland, Austria, England and eastern European countries. The temperatures in summer 2003 in Germany were on average about 3.4°C higher than in the period 1961-1990, corresponding to a recurrence period of 450 years (Demuth, 2005). However, Schär et al. (2004) claim that the extremely hot summer of 2003 statistically cannot be accounted for by a warming of climate alone. They suggest that along with the increase in mean temperature, an increase in the variability of temperatures might be occurring.

Glaciers and snow cover

Glaciers are considered as key indicators for the early detection of global greenhouse gas related warming trends (IPCC, 2001). Glaciers in eight out of the nine European glacier regions are in retreat (see Figure 14), which is consistent with the globally observed trend. From 1850 to 1980, glaciers in the European Alps lost approximately one third of their area and one half of their mass (EEA, 2004). During the melting process, there is an increase in the number of hazardous events such as falling ice and landslides. The northern hemisphere's annual snow cover has decreased by about 10 % since 1966 (EEA, 2004).

Sea level rise

During the last 2 centuries, the level of the Baltic Sea has increased significantly with a clear shift in the rate of change at the end of the 19th century from 1.8 cm/century to 9.9 cm/century (Omstedt et al., 2004). This is correlated with a decrease in the probability of ice occurrence,

particularly in the southern Baltic, and a tendency for shorter ice periods (Jevrejeva et al., 2004). In the Mediterranean Sea a more complex phenomenon is observed: from an increasing trend at some gauges to a decreasing trend in others. Recent data indicate a rapid rising of sea level, up to 20 mm-yr⁻¹ in the eastern Mediterranean observed in field measurements as well as by satellite altimetry (Cazenave et al., 2001; Jevrejeva et al., 2004; Tsimplis and Rixen, 2002). However, it is still not clear whether the sudden rise in sea level since the mid of 1990's represents a long-term trend or an inter-annual or decadal fluctuation.

Lakes

A long-term trend towards shorter **duration of ice cover** has been reported for lakes in Finland and Switzerland (Kuusisto, 1987; Livingstone, 1997; Palecki and Barry, 1986). The trend to an earlier ice melting increases the ice-free period and lake temperatures in spring (Blenckner et al., 2002). There are some records of a progressive reduction in ice cover at Loch Leven in Scotland and Windermere in the English Lake District (George et al., 2000). In future only a few lakes in the more mountainous areas of the Atlantic Region will freeze every year, though even here the duration of ice-cover will be reduced. Historical observations from a high alpine lake in Switzerland indicate that the date of ice break-up occurred 12 days earlier in 1990s than 150 years ago (Eisenreich, 2005). As a result of reduced ice duration, effects of UV radiation became more pronounced in some high alpine lakes in the last century (Psenner and Schmidt, 1992).

Long-term measurements in the English Lake District and in Sweden demonstrate that the winter **temperature of the lakes** has increased by at least 0.6 °C over the last forty-fifty years (George et al., 2000; Weyhenmeyer, 2001).

Melting of glaciers and loss of soil permafrost in catchments of high alpine and subarctic lakes as a result of climate warming causes dramatic changes in **chemistry and biota** of these lakes. For example, a temperature increase by two degrees that melted the permafrost and left Lake Schwarzensee, a remote high alpine lake in Austria. Conductivity and silica doubled, the lake became warmer and hence more productive, and pH dramatically increased (Psenner and Schmidt, 1992). In Lake Erken (Sweden) the hypolimnetic phosphorus concentration increased during the 1990s. It was concluded that the increase in water residence time was the main factor causing strong internal eutrophication, illustrating the potential sensitivity to climate change of lakes with a long water residence time (Eisenreich, 2005).

4.2.2 Impacts on water balance

Changes in climate components (mainly temperature and precipitation) will cause changes in water balance components. Major target components in this report are evapotranspiration, river discharge and groundwater recharge. These components mainly determine the availability of water resources. Also, a brief examination of possible climate impacts on glaciers, snow cover and on lake systems is included.

To assess the impacts of climate change on water balance components, a coupling of atmospheric and hydrological models is required. For this purpose, GCM output regarding changes in climatic parameters such as temperature and precipitation is used as input for the hydrological models. However, one of the main problems is the scale difference between the climate and hydrological systems. Whilst GCMs have a quite coarse temporal and spatial resolution (i.e. monthly time steps and grid sizes of several thousand square kilometres),

hydrological models require much finer detail (i.e. time scales of days and a spatial resolution of a few square kilometres). The two main techniques to overcome this problem are the use of statistical methods or RCMs (Arnell, 2001/ IPCC).

Summary:

- Generally, **evapotranspiration** increases due to climate change. In areas with sufficient available moisture (e.g. regions in northern Europe), increase in temperature would lead to increases in evaporation and evapotranspiration.
- Predictions of the effect of climate change **on runoff and river discharge** are uncertain. The general trend is towards an increasing of winter runoff and decreasing of spring runoff at high latitudes. In central Europe, winter runoff could increase, and summer runoff decrease, while the annual runoff will remain practically the same. Some studies indicate a decrease in annual average runoff in south-eastern Europe.
- Several river basin case studies indicate possible climate-induced **changes in the timing of runoff** resulting from the effects of rising temperatures on snow-cover dynamics, which would enhance winter runoff, reduce summer runoff, and shift monthly peak flows by up to two months earlier than at present. The occurrence of peak runoff and flood risk could move from spring to winter.
- Most studies on water supply and demand conclude that annual **water availability** would generally increase in northern and north-western Europe and decrease in southern and south-eastern Europe. Temperature rise and changing precipitation patterns are expected to exacerbate the already acute water shortage problem in southern and south-eastern European regions.

Evapotranspiration

Evapotranspiration is defined as the release of water vapour from the earth's surface (soil and surface waters) to atmosphere by evaporation and plant transpiration. Generally, evapotranspiration increases due to climate warming. Evapotranspiration is influenced mainly by the availability of energy (solar radiation) and water, as well as by air temperature, air humidity, wind speed, vegetation and soil characteristics. It is well established that as temperature rises, the energy available for evaporation increases and the atmospheric demand for water from land and surface waters increases as well. Furthermore, a warmer atmosphere can hold more water. Evaporation is driven by the availability of energy, but actual evaporation rates are constrained by the actual water availability. Higher temperature will lead to an increase in potential evaporation, but could result in lower actual evaporation if water availability decreases.

In areas with sufficient available moisture (northern Europe) an increase in temperature will lead to an increase in evaporation and evapotranspiration. By contrast, in southern Europe (e.g. the Mediterranean region) a reduction in water availability during the summer season will lead to a reduction in total evapotranspiration despite a temperature driven increase in evaporative demand. According to estimates of Arnell (1996) for several catchments in the UK, the rate of actual evaporation would increase by a smaller percentage than the atmospheric demand for evaporation, with the greatest difference in the driest catchments, where water limitation is larger.

River discharge

River discharge consists of a portion of precipitation that is not evaporated, transpired or stored by soils. Changes in annual river discharge are projected to vary significantly across Europe, related to regional environmental settings and local changes in precipitation and temperature. Predictions of climate change effects on river discharge are quite uncertain and the predictions of different models are variable. Studies providing projections of annual runoff changes for northern Europe have been done by Werrity (2002) and for Central and South-eastern Europe by a number of authors (Alcamo et al., 2005; Chang et al., 2002; Estrela et al., 2005; Etchevers et al., 2002; Menzel and Bürger, 2002; Santos et al., 2002). The uncertainties are mainly caused by uncertainties in the projections of changes in precipitation. Here the use of Regional Climate Models is of advantage.

As a general trend demonstrated by many modelling studies, runoff in higher-latitude areas with increased precipitation most likely will increase in winter and decrease in spring due to the fact that less precipitation will fall as snow in winter and less snow melting will occur in spring. In mild temperature climates, annual runoff would remain practically constant, but will exhibit a more dynamic seasonal cycle. Summer flow in river basins with considerable groundwater contribution will change due to changes in precipitation during the groundwater recharge period in winter. In arid and semi-arid Mediterranean areas changes in precipitation will be translated into runoff changes, while the latter will be considerably higher in percentage.

Projected changes in river discharge depend on changes in precipitation, and the relationship is non-linear. Figure 15 demonstrates exemplarily the projected changes in average annual river discharge in Europe compared to today's levels and discrepancies between projections of change based on two GCMs. By 2020 most of Europe expects only small changes in runoff (-5 to +5 %), while the Mediterranean region and Eastern Europe may expect decreases up to 25 %. Northern Europe may expect increases in river discharge up to 25 %. For 2070s signals of changes are more explicit with river discharge decreasing by more than 25 % in southern and south-eastern Europe, and increasing by more than 25 % or more in most parts of northern and north-eastern Europe (Figure 15). Consequently, stress on water resources may continue to grow significantly in southern Europe.

Some other studies (e.g. Arnell, 2004) indicate a decrease in annual average runoff of 20-30 % by the 2050s and of 40-50 % by the 2075s in south-eastern Europe. Here, annual rainfall and river discharge have already begun to decrease in the past few decades (Hulme et al., 1999). Projected percentage changes in annual river discharge are often more pronounced than changes in precipitation due to non-linearity.

Changes in runoff regime and seasonality are also expected to occur under climate change. By 2020 an increase in winter runoff and decrease in summer runoff can be stated. Decrease in summer runoff in southern Europe may decrease by up to 50 % by 2050 and up to 80 % by 2080 (EEA, 2005). This trend is also expected for the Rhine (Middelkoop et al., 2001), the Volga (Oltchev et al., 2002) and Slovakian rivers (Szolgay et al., 2004). For Central Europe a shift in low river discharges from winter to summer (Lehner et al., 2001), and a decrease of summer flow by up to 50 % (Eckhardt and Ulbrich, 2003) in particular in the Alps after the melting of its glaciers (Schneeberger et al., 2003) are likely. Changing precipitation and temperature in alpine and mountain regions together with changes in snow cover and precipitation type (rain instead of snow) may cause a shift in the flow regime. For the Swiss Alps Zierl and Bugmann (2005) state that summer discharge of Alpine catchments will significantly decrease, winter floods will become more frequent and that the snow line will rise. Arnell and Reynard (1996) modelled river discharge in the UK under various climate

scenarios and found that discharge would increase in winter under all scenarios. Many models predict higher changes in monthly flow than in annual flow (shift in seasonality) (Eisenreich, 2005).

Groundwater recharge

Already relatively small changes in precipitation amounts in conjunction with temperature rise may notably impact groundwater recharge, potentially leading to a reduction in recharge (Eitzinger et al., 2003). Rising temperature induces longer vegetation growth periods. This leads to increasing evapotranspiration, which continues later in the autumn season leading to delayed and lower groundwater recharge. Also the end of the recharge period would come earlier in spring. This would be most evident in south-eastern Europe. Cooper et al. (1995) found that the effect of various climate scenarios on groundwater recharge depends on the aquifer type, and that scenarios incorporating higher evaporation resulted in the highest change in hydrological regime of aquifers.

For instance, Arnell (2003) found that average annual groundwater recharge in the UK is expected to fall by 5 to 15 %. Hattermann et al. (2007) reported an average decrease in groundwater discharge for the Elbe basin (Germany) of 22 % by 2055 with up to 75 % decrease in some parts of the basin. Eckhardt and Ulbrich (2003) found a decrease of groundwater recharge in the Dill catchment (Germany) of up to 50 % by 2070 – 2100, especially in the summer time. Kruger et al. (2001) estimated a reduction of groundwater recharge by 15 to 30 % until 2050 for Central European river basins.

Generally, the coupling of climate change and anthropogenic activities could be even more important for groundwater. Aquifers usually recharge very slowly, and the current level of water abstraction may appear to be not sustainable under future climate conditions, especially in some southern European regions, where aquifers are already overexploited and falling groundwater levels are already observed (Eisenreich, 2005). Other possible negative consequences of falling groundwater levels are a loss of wetlands and, in case of aquifers in coastal zones, salt water intrusion.

Water resources availability

Above stated changes in water balance components under climate change translate to changes in water resources availability. Apart from possible climate change impacts on the water cycle, other pressures mainly in domestic, industrial, and agricultural water demand control the availability of water resources in Europe. Information on the combined impact of climate and human water withdrawals can be found in studies by Döll (2005) and Lehner et al. (2001), indicating increasing pressure on water resources in most of eastern Europe, Southern Europe and parts of Central Europe by 2070s compared to today's situation (1990) (Henrichs and Alcamo, 2002).

Figure 16 summarises water resources pressures depending on climate change and population growth across Europe in 2051 under the A2 world (see Table 2). River basins with the lowest available water resources per capita, in the absence of climate change, are mostly in highly-populated western and Central Europe. Climate change tends to increase the number of basins in southern Europe with water scarcity. The spatial pattern of change generally is very similar for other emission scenarios and future populations.

Table 2 Number of people (millions) living in European watersheds with less than 1700 m³ per capita per year, by socio-economic storyline (A1f, A2, B1, B2), assuming no climate change and climate change calculated by four GCMs (HadCM3, CGCM2, CSIRO2, PCM) in the years 2025, 2055 and 2085. The change in number of people (millions) due to climate change is shown as well (Schröter et al., 2004).

	total population	no climate change	millions				Change (millions)			
			HadCM3	CGCM2	CSIRO2	PCM	HadCM3	CGCM2	CSIRO2	PCM
2025										
A1f	633.0	357.5	356.2				-1.3			
A2	646.4	365.6	364.2	364.2	364.2	364.2	-1.4	-1.4	-1.4	-1.4
B1	633.0	357.5	360.8				3.2			
B2	609.4	342.0	346.3				4.3			
2055										
A1f	610.5	286.0	350.8				64.8			
A2	656.1	331.0	376.7	379.6	374.5	375.7	45.7	48.7	43.5	44.8
B1	610.5	286.0	352.9				67.0			
B2	565.9	250.7	287.7				36.9			
2085										
A1f	570.1	249.0	324.6				75.6			
A2	716.3	437.4	465.5	461.4	449.0	444.9	28.1	24.0	11.6	7.5
B1	570.1	249.0	298.8				49.8			
B2	557.2	246.4	297.0				50.6			

A large proportion of Europe's population already live in watersheds with less than 1700 m³ capita⁻¹ year⁻¹, and beyond the 2020s climate change would increase the number of people affected (Table 2). Until 2025 climate change has no severe impacts on the number of people living under water stress situations (Table 2), but for 2055 and 2085 the amount of people under water stress considerably increases.

Schröter et al. (2005) investigated changes in water stress status of European river basins by 2080 considering climate change and population growth for Europe. Water stressed basins are defined to have less than 1700 m³ water per capita and year. Simulations were carried out for four emission scenarios (A1fi, A2, B1, B2) based on HadCM3 GCM climate with respective population sizes and based on four GCMs (HadCM3, CGCM2, CSIRO2 and PCM) for A2 emission scenario compared to the hypothetical case of no climate change. Increases in water stress are projected for southern Europe especially the Iberian Peninsula and Italy for all cases and partly for central Europe. The authors stated that population growth and climate change by 2080 would increase the number of people living in water-stressed watersheds, and water deficiency would be exacerbated for many already stressed areas, particularly in southern Europe.

Glaciers and snow cover

Most of European glaciers, especially in the Alps, experienced a retreat and loss of glaciers ice mass. It is very likely that the glacier retreat will continue. By 2050, about 75 % of the glaciers in the Swiss Alps are likely to disappear (EEA, 2004). Northern hemisphere snow cover extent is projected to decrease further during the 21st century. Under a warmer climate, snow cover will diminish substantially. At least three consequences can be expected: (1)

summer discharge of Alpine catchments will significantly decrease, (2) winter floods will become more frequent, and (3) the snow line (defined as the altitude above which snow becomes a seasonal or permanent feature) will rise (Schröter et al., 2004). Snow cover is highly sensitive to changes in temperature. Simulations indicate that the elevation of a reliable snow cover will rise between 200 m and 400 m, i.e. from about 1300 m a.s.l. today to 1500-1700 m a.s.l. at the end of the 21st century (Schröter et al., 2004). The projected increase in winter precipitation can partly compensate for the temperature-related rise of the snow line, but it cannot prevent the upward shift. Sensitivity studies for five Alpine catchments have shown that per degree Celsius of warming elevation of reliable snow cover moves upward by approximately 150 m (Schröter et al., 2004). Exemplarily for two alpine catchments the simulated development of snow line altitude is shown in Figure 17.

Lakes

According to a report by the European Commission's Joint Research Centre (Eisenreich, 2005), the response of lakes to climate change is most coherent for physical parameters: there is a high probability for increase of lake temperature, shorter ice-cover duration, and stronger thermal stratification. Freshwater systems in the arctic, subarctic, and alpine regions are particularly sensitive to climate change, and most climate change scenarios indicate that the highest and most rapid temperature increase will occur in these regions (Arctic Council, 2004; McCarthy et al., 2001). The most visible changes will occur in lakes, which previously were permanently ice-covered and now will become temporarily ice-free (Psenner, 2003), and also in lakes which will totally lose their winter ice-cover. Expected changes in cycling of nutrients and chemical regime of lakes (e.g. eutrophication rate) are less coherent and strongly depend on local conditions and the current lake type. However, even small shifts in climate parameters may have dramatic effects on biota and biodiversity, especially in extreme habitats where species are living at the limit of their capabilities. In regions with higher precipitation and hence higher runoff the pollution loads from catchments (diffuse source pollution) to the lakes will be increased, and vice versa (Krysanova et al., 2005).

4.2.3 Impacts on extreme events (floods and droughts)

According to the Clausius-Clapeyron law, the atmosphere's water holding capacity increases with temperature, and hence the potential for more intense precipitation increases. Higher and more intense precipitation has already been observed globally, and this trend is expected to increase in the future world under global warming. This is a sufficient condition for flood hazard to increase (Kundzewicz and Schellnhuber, 2004). Besides, there are other, non-climatic factors escalating flood hazard. Changes in land-use patterns can also intensify the impacts of extreme precipitation events. For example, deforestation, urbanisation and the elimination of flood plains and wetlands alter the water storage capacity of soils and thus runoff (Kundzewicz and Schellnhuber, 2004). When assessing changes in flood hazard, it is therefore difficult to disentangle the climatic component in hydrological extremes from strong natural variability and human-induced environmental changes. Projections of extreme events for future climate are therefore highly uncertain.

Summary

- **Temperature variability** increases strongly in the future, with maximum changes in central and eastern Europe.
- Episodes of intense precipitation will most likely increase in frequency and

consequently **risk of floods** will increase.

- Considerable increase of the risk of very wet winters in Europe over large areas of Europe is expected. **Risk of late autumn and winter floods** (caused by rain) is increasing, but less snowmelt floods in Europe are expected.
- Model results suggest that under enhanced greenhouse-gas concentrations, summer temperatures are likely to increase by over 4°C on average, with a corresponding increase in the frequency of **droughts and severe heat waves**.
- In general, increases in **frequency and intensity of droughts and floods** are projected, which could cause significant financial and human loss throughout Europe.

Risk of extreme events shown by models

Under the scenario of CO₂ doubling, climate models are converging towards an intensification of the hydrologic cycle with an increase in precipitation intensity, up to 1 % per decade in the 20th century over the northern mid- and high latitudes, whereas other areas in southern mid-latitudes will be experiencing drier conditions (IPCC, 2001). The results of climate models have shown that the risk of extreme precipitation and flooding would increase in the future (Milly et al., 2002; Palmer and Räisänen, 2002). It is also recognised that changes in the hydrologic cycle would emerge as extreme events in time, either floods or droughts at specific periods of the year.

Palmer and Raisanen (2002) analysed differences between the control model run with 20th century levels of CO₂ and an ensemble with transient increase in CO₂ around the time when CO₂ will be doubled (about 61-80 years from present). They found a considerable increase of the risk of a very wet winter in Europe. Their results indicate that the probability of total winter precipitation in the boreal zone to exceed two standard deviations above normal will increase by a factor of five to seven over large areas in Europe (e.g. in Scotland, Ireland, parts of Russia, and much of the Baltic Sea basin area).

Climate change may also change the timing and magnitude of both high flows (Reynard et al., 2001) and low flows (Arnell, 1999). The occurrence of greatest flood risk could move from spring to winter (Ludwig et al., 2004), and be enhanced by the expansion of impermeable surfaces due to urbanisation (De Roo et al., 2003). Model simulations indicate that low flows in central European mountain watersheds may be reduced by up to 50 % (Eckhardt and Ulbrich, 2003; Szolgay et al., 2004). A climate change impact study by (Arnell, 1999) has projected that droughts are likely to increase in frequency and intensity across most of western Europe under a range of climate scenarios.

Figure 18 shows the change in average annual runoff, change in “drought” runoff (the annual runoff exceeded in nine years out of ten) and “flood” runoff (the mean maximum monthly runoff) performed at the 10x10’ grid scale by 2021-2050 under the A2 emissions scenarios for the ATEAM project (Schröter et al., 2004). Note that neither runoff has been routed, i.e. the variables represent runoff generation for every model grid cell but not for individual river basins. Whilst there is some broad consistency in the pattern of change – reductions in runoff in southern Europe and increases in northern Europe – the magnitudes and precise geographic patterns vary between climate models. Reductions in 30-year mean runoff in parts of southern Europe can be as great as 30 %; percentage increases in northern Europe are smaller. The patterns of change for “drought” runoff and “flood” runoff are similar. Percentage reductions in drought runoff tend to be larger than percentage changes in annual runoff and, under HadCM3 at least, in some areas of north-western Europe climate change

may produce simultaneously more severe droughts and more extreme floods. Much of the large reduction in maximum flows in eastern Europe is due to the shift in timing of flows from spring to winter, as a greater proportion of precipitation falls as rain.

The latest climate impact studies suggest significant summer drying across many parts of Europe, particularly in the Mediterranean basin with more hot days and heatwaves becoming very likely (Goodess, 2005; IPCC, 2001; Lehner et al., 2005) (see Figure 19). The results of the studies lead to an assertion that over the next 100 years Europe is likely to experience more frequent meteorological drought conditions, especially in the southern regions. These events might manifest themselves either as short but extreme single season droughts (such as the hot summer of 2003) or longer-term, multi-seasonal droughts, and they might be either local or more widespread in nature.

Simulations by Schär et al. (2004) suggest that every second summer in Europe by the end of this century would be as hot and dry as the summer of 2003. According to them, *“the European summer climate might experience a profound increase in year-to-year variability in response to greenhouse forcing. Such an increase might be able to explain the unusual European summer of 2003, and would strongly affect the incidence of heatwaves and droughts in the future.”*

Statements: global and European scale

The World Water Council (2003) stated that *“the expected climatic change during the 21st century will further intensify the hydrological cycle, with rainy seasons becoming shorter and more intense in some regions, while droughts in other areas will become longer in duration, which could endanger population and crops and lead to drops in food production globally. The risk of more frequent, and possibly more brutal, storms and extreme weather events will increase”*.

The Third Assessment Report (TAR) on Climate Change (IPCC, 2001) states that *“it is very likely (a 90-99 % probability) that precipitation has increased by 0.5 to 1.0 % per decade in the 20th century over most mid and high latitudes of the Northern Hemisphere continents”* and that *“it is likely (a 66-90 % probability) that there has been a 2-4 % increase in the frequency of heavy precipitation events in the mid- and high latitudes of the Northern Hemisphere over the latter half of the 20th century”*. As a consequence, it has been concluded (IPCC, 2001) that: *“flood magnitude and frequency are likely (a 66-90 % probability) to increase in most regions, and low flows are likely to decrease in many regions.”* (Vellinga and Van Verseveld, 2000) conclude that *“as concentrations of greenhouse gases in the atmosphere continue to rise, it is likely that there will be an increase in the intensity of rainstorms, river floods, droughts, and other extreme weather events.”*

The European Environmental Agency (EEA, 2004) stated that climate change is likely to increase the frequency of extreme flood events in Europe, in particular the frequency of flash floods, which have the highest risk of fatality. The frequency and intensity of flood events will be closely related to future changes in the pattern of precipitation and river discharge. As a consequence of increased precipitation intensities in many European regions, peak runoff is subject to increase, leading to increased occurrence of flood events. It is foreseen that episodes of intense precipitation will grow in frequency, especially in winter, thus increasing the risk of flooding. In addition, the winter precipitation will fall more often as rain, as a result of higher temperatures. This will lead to immediate runoff and greater risk of flooding (IPCC, 2001). (Schnur et al., 2002) state that *“changes in extreme climate, such as hot spells, droughts or floods, potentially have a much greater impact on society than changes in mean climate, such as summertime temperature averaged over several decades”*.

Uncertainty, knowledge gaps and unresolved problems in flood research

The high uncertainty associated with climate model results, impact assessment using climate scenarios, and future trends should be clearly recognised. Due to complexity and nonlinearity in the interactions between climate and the water cycle, acting at various spatial and seasonal scales, some unexpected impacts could happen and some statements about impacts will be corrected in future.

Schnur et al. (2002) stated that today's climate models are not reliable at predicting extreme climate events in local areas, such as flooding in a given river basin, because they are limited in their resolution to a coarse grid size of about 200 kilometres. For the average river basin, climate-change simulations would need a much higher resolution of tens of kilometres, but this will not be available for quite some time. However, even the higher resolution of climate models will not reduce uncertainty in model predictions of extreme events to zero due to other sources of uncertainty, in particular, uncertainty related to GCM performance in simulating precipitation.

Until these high-resolution climate change simulations are available, downscaling methods need to be applied to produce the proper spatial resolution needed for extreme events modelling. Downscaling methods available are Regional Climate Models (using the GCM's as boundary conditions), statistical downscaling methods and stochastic downscaling. No clear consensus exists on which methodology to apply. Some authors, e.g. Arnell (1999) advise not to use downscaling at all.

Hydrologists have not yet been able to distinguish the influence of climate change on flooding in relation to other anthropogenic interferences or in relation to the natural variability of the area-specific meteorological conditions. For such analysis the further development of process-oriented hydrological models coupled with meteorological and hydraulic simulation tools is necessary (Bronstert, 2003).

4.2.4 Impacts on coastal systems

Summary:

- Global warming is responsible for a **rise in sea level** of 1-2 mm/yr with a subsequent increase in coastal erosion, flooding, salinisation of estuaries and land aquifers. The rate of sea-level rise due to thermal expansion only already amounts to 0.20 – 0.37 m for 1990 – 2090 (globally). The magnitude of sea-level rise is expected to be geographically non-uniform.
- An intensification of the hydrological cycle has impacts on the **water and salinity budget** of coastal systems, coastal shape and productivity (eutrophication) leading to loss of habitats.
- The response of coastal systems to climate forces **varies regionally** and is tightly coupled to human activities on land emphasising the importance of downscaling models and statistics for proper assessment.

Temperature rise alone already causes a **rise in sea-level** due to thermal expansion. Additionally, mass loss of glaciers, ice caps and runoff from thawing of permafrost contribute to sea level rise (IPCC, 2001). Like glacier retreat, sea level rise is an important indicator of climate change. Main consequences resulting from sea level rise are flooding (storm surges)

of coastal areas, coastal erosion, the loss of flat coastal regions, enforced landward intrusion of salt water and endangered coastal ecosystems and wetlands.

The projected sea level rise for Europe is between 13 and 68 cm by 2050 due to thermal expansion only (IPCC, 2001). Regional values can be 50 % higher or lower (Eisenreich, 2005). The projections of sea level rise between 1990 and 2100 indicate that rates could be 2.2 to 4.4 times higher than the rate in the twentieth century. Furthermore, sea level is projected to continue rising for centuries.

However, recent “non-conservative” studies indicate that some non-linear processes and feedbacks may enhance melting of polar glaciers very significantly and cause sea level rise of several meters over one century (e.g. (Hansen, 2003), see also Section 4.3 below). In case such pessimistic projections were realised, sea level rise might become the most important climate change related problem on the Earth. Already today some densely populated areas in Europe (especially in the Netherlands, United Kingdom, Germany and Italy) are located below sea level. These areas could enlarge under climate change induced sea level rise (Figure 20).

Beside inundation of coastal zones, other important biogeophysical impacts caused by sea level rise are anticipated: (1) increasing probability and frequency of storm surges (Lowe et al., 2001), (2) accelerated coastal erosion (Stive, 2004; Zhang et al., 2004), (3) impacts on groundwater bodies like rise in groundwater level (Barlow, 2003) and salt water intrusion and (4) impacts on the biological system (loss of wetland areas, (Nicholls, 2004), changes in light and temperature conditions leading to physiological stress for organisms and changes in the functions of coastal ecosystems). Generally, coastal areas most threatened by climate change are deltas, low-lying coastal plains, islands and barrier islands, beaches, coastal wetlands, and estuaries (Beniston et al., 1998; Nicholls and Klein, 2004).

About 9 % of all European coastal zones (defined as a 10 km strip, lying below a 5 m elevation) can be potentially affected by climate change. Member States concerned are the Netherlands, Belgium, Germany, Romania, Poland and Denmark (EEA, 2005). Flooding due to one meter rise in sea level would affect 13 million people in five European countries. The highest potential impact would be on the Netherlands, whereas Poland and Estonia would feel the least impact.

4.3 Likelihood of abrupt climate change and possible impacts

Historical data suggest that climate in some regions has changed very rapidly. During the last decade research of the potential mechanisms of abrupt climate change has been done, but there are no quantitative scenarios comparable to those for ‘usual’ climate warming published yet. However, the public awareness has been raised globally after the film *The Day After Tomorrow* shown in 2004. Recently the Report on ‘Vulnerability to abrupt climate change in Europe’ was published by Tyndall Centre for Climate Change Research (Arnell et al., 2005) based on published studies on mechanisms of abrupt change (Alley et al., 2003; NRC, 2003), some model simulations and expert judgement. Our overview will follow main findings described in this Report.

Summary

- **Three variants** of abrupt climate change are in principle possible: 1) a collapse of the thermohaline circulation in the North Atlantic, 2) an accelerated climate change, and 3) the rapid sea level rise that could result from disintegration of the West Antarctic Ice Sheet.

- **The likelihood** of these extreme impacts occurring is *highly uncertain and probably very low*.
- **Major expected** impacts depend on variants and could affect agriculture, human health, physical infrastructure and ecosystems, availability of water resources, coastal infrastructure including many European cities.

4.3.1 Mechanisms of abrupt climate change

According to recent research results, three variants of abrupt climate change are in principle possible:

- 1) a collapse of the thermohaline circulation in the North Atlantic, resulting in a cooling across Europe;
- 2) an accelerated climate change, caused by additional, usually not accounted-for feedbacks like the release of greenhouse gases from permafrost and the oceans during climate warming; and
- 3) the rapid sea level rise that could result from disintegration of the West Antarctic Ice Sheet.

The thermohaline circulation can be imagined as a pump, bringing warm water across the North Atlantic towards the European continent. The pump is driven by cooling of this warm salty water, becoming more dense, and then sinking to flow southwards at depth. Large inputs of freshwater into the North Atlantic may prevent further sinking and basically create a collapse by switching off the transport of warm water across the Atlantic. Freshwater could come from increased precipitation over the Arctic Ocean, increased runoff from rivers draining into the Arctic, and/or accelerated melt of the Greenland ice sheet. Model simulations show that as a result temperatures across Europe could fall by up to 3°C during a decade (Vellinga and Wood, 2002). Several studies have sought to identify critical thresholds for the collapse of the thermohaline circulation in the North Atlantic, e.g. (Rahmstorf and Ganopolski, 1999). However, the likelihood of the collapse during 21st century is very uncertain: firstly, it is not clear how close the circulation is to a threshold, and secondly, it is not clear how much extra freshwater is likely to arrive into the North Atlantic.

The accelerated climate change can be caused by additional feedbacks in the climate system. It is well known that the climate system is characterised by a large number of feedbacks, most of which are incorporated into climate models. However, some of the feedbacks are not well understood or adequately included in models, and some of them have the potential to produce substantially higher increases in temperature than currently simulated by GCMs. For example, higher temperatures may lead to an increased release of methane from wetlands in high latitudes, and higher temperatures at the sea bed may lead to the release of methane currently stored as methane hydrates (Ehhalt, 2001). Recent research also suggests that higher temperatures would increase the rate of carbon release from soils (Knorr et al., 2005).

The West Antarctic Ice Sheet is grounded below sea level (as opposite to the Greenland Ice Sheet grounded above sea level), and thus potentially unstable. If the ice shelves surrounding the ice sheet were weakened by melting from above or below, it is possible that melting and discharge of ice would increase substantially. Other mechanisms, which may trigger “rapid” deglaciation, include rapid acceleration of ice streams within the West Antarctic Ice Sheet. The complete collapse of the West Antarctic Ice Sheet would raise sea levels by around 5 m globally, but the rates of sea level rise during collapse are unlikely to

exceed 1 m/century. The complete disintegration of the Greenland Ice Sheet would raise sea levels by 7 m, and this freshwater would contribute to weakening of the thermohaline circulation. This effect is rather unrealistic for the 21st century but is possible over the next 1000 years.

4.3.2 Likelihood of abrupt climate change

One of the major questions is the likelihood of possible abrupt change occurring, for which there are no scientifically robust estimates. The likelihood of these extreme impacts occurring is *highly uncertain* and *probably very low* (Arnell et al., 2005). Taking into account the high uncertainty associated with abrupt climate change, the most urgent and effective action now is to monitor – in the oceans, atmosphere and ice sheets - for the onset of abrupt change.

The study of Arnell et al. (2005) conducted a survey of expert opinions in order to provide some estimates of the likelihood of abrupt climate change. Difficulties in identifying a large sample of appropriate experts, and unwillingness of some experts to make subjective estimates of risk, meant that the final sample sizes were small. Estimates of the likelihood of thermohaline circulation collapse or accelerated climate change varied significantly between experts, over several orders of magnitude: most experts believed the risk of either to be very low (well under 1 %), but a minority assessed the risk as considerably greater. For more details see (Arnell et al., 2005).

4.3.3 Expected impacts

A rapid or abrupt climate change would (by definition) alter the mean climates substantially, and have significant effects on the frequency of extreme events (tropical cyclones, hurricanes, prolonged droughts and intensive floods).

The estimation of possible impacts of abrupt climate change in the study by (Arnell et al., 2005) was based on expert interpretation of published and “grey” literature on the implications of gradual climate change, supplemented by a number of computer simulations investigating changes in river discharge, crop suitability and energy requirements across Europe under the thermohaline circulation collapse and accelerated feedback scenarios. The expert judgement was provided by the project team, with input from some sectoral experts and climate change impact researchers. Table 3 summarises the key implications (shown in order of their significance) of the three abrupt climate change scenarios for Europe.

Summary of impacts

The collapse of the thermohaline circulation: major expected impacts are on agriculture, human health, physical infrastructure and ecosystems. The economic and cultural centre of gravity of Europe would move southwards.

The accelerated climate change: major impacts also on availability of water resources, agriculture, human health, physical infrastructure and ecosystems. The economic and cultural centre of gravity of Europe would move northwards.

The rapid sea level rise would threaten coastal infrastructure and inundate large parts of many European cities, and would highly increase coastal flood losses. The economic and cultural centre of gravity of Europe would move inland.

Table 3 Major implications of abrupt climate change in Europe shown in order of their significance (from (Arnell et al., 2005).

Collapse of the thermohaline circulation
<ul style="list-style-type: none"> • Major reductions in crop production, with consequent impacts on food prices, access to food, and rural economies • Increases in cold-related deaths and illnesses • Movement of populations to southern Europe, and shift in centre of economic gravity • Major changes in temperate and Mediterranean ecosystems and the services they provide (food, recreation, biodiversity, forest products) • Disruption to winter travel opportunities and increased icing of northern ports and seas • Requirement to refurbish infrastructure, especially in western Europe, towards Scandinavian standards • Reductions in runoff and water availability in southern Europe, and major increase in snowmelt flooding in western Europe
Accelerated climate change
<ul style="list-style-type: none"> • Major reductions in crop production, with consequent impacts on food prices, access to food, and rural economies • Increase in summer heat-related mortality and illnesses, and increased risk of transmission of disease • Major reductions in water availability in southern and western Europe, coupled with large increases in demand for water, particularly for irrigation • Major changes in boreal and Mediterranean ecosystems and the services they provide • Requirement to refurbish infrastructure, especially in western and northern Europe • Reduction in ice cover in northern ports and seas
Rapid sea level rise
<ul style="list-style-type: none"> • Inundation of parts of coastal cities (including London, Hamburg, Venice, Amsterdam and Rotterdam), coastal wetlands and deltas • Inundation of coastal facilities, including ports and power stations • Very substantial increase in coastal flood damages and requirement for major investment in coastal flood defences • Major threat to viability of the financial services industry, particularly insurance • Relocation of economic activity away from coastal cities

4.4 Identification of key challenges and water related sensitivities

For major European regions and four time horizons water related sensitivities to climate change are summarised in a preliminary form in Table 4. There, five European regions, namely (1) Southern Europe (Spain, Portugal, Italy, Greece and southern France), (2) Northern Europe (Norway, Sweden and Finland), (3) Western Europe (United Kingdom, Ireland, northern France, Germany, Belgium, Netherlands, Luxembourg, Switzerland, Denmark), (4) Eastern Europe (Poland, Baltic states, Czech Republic, Slovakia, Hungary, Slovenia, Austria) and (5) South-eastern Europe (Serbia, Croatia, Bosnia, Albania, Bulgaria,

Romania, Macedonia) are distinguished. For each region observed changes alongside with three time horizons 2020, 2050 and 2080 are considered. Information is provided for climatic components (temperature, precipitation and seasonal properties), water resources sensitivity and expected change of the occurrence and intensity of extreme events.

This integrative table includes relevant information from sections 2.2 to 2.4 delivering a base to characterise “syndromes” posing a major threat to this region and requiring the development of appropriate adaptation measures. These syndromes should integrate the striking challenges for Europe and its regions in terms of climate change induced alterations of water resources.

As can be drawn from the table, certain aspects are difficult to address with confidence when considering broad regions in Europe and available results of climate and hydrological models. For example, the possible development of flood risk has to be addressed at the local or at the river basin scale. For example, the significance of observed changes in annual maximum flow (see Figure 13) does not deliver definitive patterns corresponding to broad European regions. Hence, for the forthcoming work a spatially more explicit consideration should be performed, also in respect to future developments.

Temperature trends, both observed and anticipated for the future, are more explicit, and provide more evidence. For precipitation changes, more regional environmental settings have to be included to reduce the uncertainty incorporated. Therefore, in a next step, results based on scenarios from Regional Climate Models should be considered.

In respect to increasing water stress and occurrence of drought and heatwaves, regional scale information is an asset, but tendencies are already foreseeable. Especially southern Europe and south-eastern Europe will suffer from water shortage and increased summer drought already in the near future (by 2020). For eastern Europe (winter) and northern Europe (winter and spring) flood risks may be assigned as the major threat (or syndrome). Projections for western Europe have higher variability, showing both more floods in winter and more droughts (respectively, heat days) in summer. Mountainous regions, especially the Alps, will and already undergo loss of snow and ice mass, with a high certainty to continue in future with accelerated rates. Hence, important water resources are diminishing, risk of disasters related to mass movements are increasing, and higher risk of late winter floods can be stated. Although floods related to ice jams in rivers are expected to decrease.

Finally, it can be stated that considering the various sources for uncertainty, there is an astonishing degree of certainty about some future climate changes, which are consistent over all scenario simulations and GCM results. These are:

- The CO₂ concentration of the atmosphere will increase even under scenario conditions where the CO₂ emissions would decrease over the second half of the 21st century.
- This will lead to an increase of the global temperature, which will be more pronounced at higher latitudes.
- The temperature increase will stimulate evapotranspiration and result in an intensification of the water cycle.
- It is likely that the trend to increasing global precipitation will continue.
- Some case studies indicated climate-induced changes in the timing of runoff. These result from impacts of rising temperatures on snow cover dynamics. The change in flow regime can result in new flood types in certain regions.

- Most studies on water supply and demand conclude that the general trend is that annual water availability would increase in northern and north-western Europe and decrease in southern and south-eastern Europe.
- Global warming is responsible for a rise in sea level of 1-2 mm/yr with a subsequent increase in coastal erosion, flooding, salinisation of estuaries and land aquifers.

Generally, the following statements can be deduced about water resources in Europe and regional impacts of climate change:

(1) Water resources in Europe: Temperature rise and changing precipitation patterns are expected to exacerbate the already acute water shortage problem in southern and south-eastern regions. An increase in frequency and intensity of droughts and floods is projected by model studies (EEA, 2005), which could cause significant loss of human lives and financial losses throughout Europe.

(2) Most sensitive regions: South-eastern Europe, the Mediterranean, Alpine and central European regions can be identified as most sensitive to climate change, because considerable adverse impacts (see Table 4) are projected to occur on natural and human systems that are already under pressure from changes in land use. As an example, between 14 and 38 % (dependent on IPCC-SRES storyline scenario) of the Mediterranean population will be living in watersheds with increased water stress by 2080.

(3) Benefiting regions: Northern and some Western regions of Europe, on the other hand, may experience beneficial impacts, particularly within agriculture, for some period of time.

(4) Mountains and sub-arctic areas: Impacts of temperature rise on snow cover, snow line, glaciers and permafrost are leading most likely to adverse impacts. An increased risk of natural hazards (floods, mass movements), and loss of plant species and habitats may be expected. Mountainous regions, like the Alps, are particularly sensitive to climate change and are already suffering from higher than average increases in temperature.

(5) Coastal zones: Climate change could have profound impacts on coastal zones due to sea level rise and changes in frequency and/or intensity of storms. This would result in threats to ecosystems, infrastructure and settlements and the tourism industry. Habitats and coastal ecosystems on the Baltic, Mediterranean and Black Seas in particular are at high risk. It is projected that the Mediterranean and Baltic coasts will experience considerable loss of wetlands.

Table 4

Overview of water related sensitivities to climate change for broad regions in Europe (preliminary version)

regions	components	observed changes / trends	2020 **	2050 **	2080 **
Western and Central Europe (UK, Ireland, northern France, Germany, Belgium, Netherlands, Luxembourg, Switzerland, Denmark)	Temperature*	- 0.4 to 1.6 °C, av. + 0.53			
	Precipitation*	- 36 to + 26 mm, av. + 1 mm	- 20 to + 30 %, highly uncertain		
	Climate seasonality	Temp: winter ↑ Precip: winter ↑	Temp. winter + 1.2 to + 2.0 °C, summer: + 1.2 to + 1.9 °C,	Temp. winter + 2.4 to + 4.0 °C, summer: + 1.9 to + 3.5 °C,	Temp. winter + 3.6 to + 5.7 °C, summer: + 2.6 to + 4.9 °C, Precip. Winter +16 to + 26 %, summer: - 9 to - 25 %
	Water resources	Runoff +/- 5 %		Runoff: winter ↑, summer ↓, +/- 10 %	+/- 10 %, partly water stress
	Floods / droughts			Flood risk winter ↑ Regionally summer drought ↑	
	Syndrome		←----- high variability, summer droughts and winter floods, partly water stress situation ----->		
Eastern Europe (Poland, Baltic states, Czech Republic, Slovakia, Hungary, Slovenia, Austria)	Temperature*	- 0.4 to + 1.4 °C, av. + 0.48 °C			
	Precipitation*	- 16 to + 8.3 mm, av. - 1 mm	- 15 to + 30 %, highly uncertain		
	Climate seasonality	Temp: winter & spring ↑ summer & fall ↓ Precip: summer ↑	Temp. winter + 1.9 to + 2.2 °C, summer: + 1.2 to + 1.4 °C,	Temp. winter + 3.6 to + 4.9 °C, summer: + 1.9 to + 2.4 °C, Precip. winter: + 7 to + 18 %	Temp. winter + 5.8 to + 6.3 °C, summer: + 3 to + 3.6 °C, Precip. Winter: + 8 to + 28 %, summer + 14 to + 27 %, highly uncertain
	Water resources	Runoff -10 to +25 %	runoff and recharge ↓, shift to winter max. runoff from spring	Runoff +/- 10 %	+ 5 to - 20 %
	Floods			winter flood risk ↑	
	Syndrome		winter floods***		
South-eastern Europe (Serbia, Croatia, Bosnia, Albania, Bulgaria, Romania, Macedonia)	Temperature*	- 0.35 to + 1.1 °C, av. + 0.27 °C, high regional variability			
	Precipitation*	- 6.6 to + 7.2 mm, av. 0.18 mm	+ 10 to - 30 %, highly uncertain		
	Climate seasonality	Temp: fall ↓ winter ↑ Precip: winter strong ↓	Temp. winter + 1.5 to + 2.1 °C, summer: + 1.9 to + 2.3 °C	Temp. winter + 2.9 to + 3.9 °C, summer: + 3.1 to + 4.3 °C, Precip. summer: - 7 to - 34 %	Temp. winter: + 5.8 to 6.3 °C, summer: + 5.6 to + 6.8 °C, Precip. winter: - 9 to - 15 %, summer: - 26 % to - 52 %, highly uncertain
	Water resources	Runoff -10 to + 25 %		runoff and recharge ↓, + 5 % to - 15 %	- 10 % to - 25 %
	Floods			winter floods risk ↑	
	Drought	summer drought ↑		summer drought ↑	
	Syndrome		←----- summer drought*** ----->		

regions	components	observed changes / trends	2020 **	2050 **	2080 **
Southern Europe (Spain, Portugal, Italy, Greece, southern France)	Temperature*	- 0.44 to + 1.17 °C, av. + 0.38 °C			
	Precipitation*	- 13.2 to + 25 mm, av. - 0.3 mm			
	Climate seasonality	Temp: winter & fall ↑ Precip: winter fall ↓	Temp. winter: + 1.4 to + 1.8 °C, summer: + 2.1 to + 2.9 °C	Temp. winter: + 2.6 to + 3.4 °C, summer: + 4.4 to + 5.5 °C	Temp. winter: + 4.0 to + 5.3 °C, summer: + 6.1 to + 7.6 °C
	Water resources	Runoff 0 to - 20% ↓	 Runoff < - 25% Severe water stress		
	Floods		winter flood risk ↑	winter flood risk ↑	winter flood risk ↑
	Drought	Summer drought increase	summer drought	summer drought	summer drought
	Syndrome		←----- Water scarcity / summer droughts -----→		
Northern Europe (Norway, Sweden, Finland)	Temperature*	- 0.34 to + 1.72°C, av. + 0.56 °C			
	Precipitation*	- 12.5 to 21.7 mm, av. + 3.35 mm			
	Climate seasonality	Precip: summer ↓ winter ↑	Temp. winter + 1.7 to + 2.6 °C, summer: + 1 to + 1.2 °C, Precip: winter: + 8 to + 15 %	Temp. winter + 3.2 to + 5.0 °C, summer: + 1.8 to + 2.3 °C, Precip: winter: + 17 to + 25 %	Temp. winter + 5.0 to + 7.6 °C, summer: + 2.8 to + 3.6 °C, Precip: winter: + 11 to + 38 %, summer: + 8 to + 14 %
	Water resources	Runoff + 15 to -20 %	 Runoff + 5 to + 25 %		
	Floods		Flood risk winter / spring ↑	Flood risk winter / spring ↑	Flood risk winter / spring ↑
	Drought				
	Syndrome		←----- Winter & spring flood risk -----→		

* Observed values: PIK Climate dataset: mean average temperature (°C) calculated as difference between average temperature for the period 1971 to 2003 minus average temperature period 1901 to 1930. Same for precipitation (mm).

** Temperature, precipitation and Seasonality, water resources as difference or percentage change to the 1990ies based on A2 SRES storyline assumptions. Main Source: (Alcamo and Döll, 2001; Carter et al., 2000; Lehner et al., 2005; Lehner et al., 2001; Parry, 2000).

*** Syndromes can not be broadly assigned to this spatial aggregation, further, spatial more detailed consideration at the country, river basin scale are necessary.

4.5 Awareness in Europe (questionnaire survey)

The questionnaire survey carried out as part of the present research project asked European countries to provide an assessment of their own vulnerability to climate change and the specific impacts they expect on their water resources. Responses to the questionnaire revealed that awareness of climate change impacts is generally high, that European countries expect significant changes in water resources and hydrology as a consequence of climate change, and that recipients are well informed about the results of up-to-date scientific research.

Sensitivity of water resources to climate change

Most respondents classified water resources in their countries as sensitive to climate change impacts. Countries with extensive coastal and mountainous zones were more likely to describe them as very sensitive. Interestingly, urban areas were deemed less sensitive than others, with only the four island countries UK, Ireland, Cyprus, and Malta describing these as very sensitive, and one deeming them not sensitive (Switzerland). According to the predictions of most climate models, countries in southern Europe expect to be more vulnerable to the impacts of climate change on water resources. This is reflected in the overwhelming number of areas judged as very sensitive by the southern respondents.

Expected changes

Recipients were also asked to provide information based on their predictions of changes to specific elements of the water system, namely precipitation, recharge, flooding, drought and sea level rise. Many respondents gave very detailed responses, which differentiated between regions, individual river basins, time scale of impacts, and seasonal impacts. The information provided in response to this question shows that respondents are highly familiar with scientific evidence (case studies, climate model scenarios, regional studies). Many countries make a distinction between summer and winter conditions, and between the predicted effects of climate change in different regions. A summary of observations is presented in Table 5.

Table 5 Quantification of expected changes in water resources

Water variable	Expected changes
Increase in precipitation	The highest increases were predicted by north-western and Scandinavian countries (up to 30%), with more modest predictions from Alpine countries (generally 10-20%) and yet lower estimates from southern states (5-10%). The majority stated that these increases were based on winter precipitation, and a number specified that western or north-western regions would receive the most of this increased precipitation.
Decrease in precipitation	There was a greater variety of predictions as to the rate of decreased precipitation. Most often predictions fall within the range of 15-25%. Most results pertain to summer conditions, with an emphasis on southern and eastern regions. Northern as well as southern countries expect to experience significant decreases in precipitation.
Increase in runoff	The mode estimate was 10-25%; responses were usually based on winter conditions.

Water variable	Expected changes
Decrease in runoff	Many countries gave very similar figures for decreased as for increased run-off, referring to winter and summer conditions respectively, and often highlighting a north-western/ south-eastern regional variability. Some countries expect large changes (up to 50% decrease).
Increase in groundwater recharge	Most predictions fall between 5 and 15%, again pertaining mostly to winter conditions. Southern states do not expect noteworthy increases, but most northern and western countries do.
Decrease of groundwater recharge	Recipients expect greater changes in reduced groundwater recharge in summer than from increased recharge in winter, according to the questionnaire. Although the accuracy of responses appears to vary, values ranging from 5 to 50% (and even 65%) were given.
Increase in flood frequency	All those who supplied information here expect significant increases in flood frequency, with most responses being between 5 and 20% (some higher), though a few countries noted the difficulty of giving a predicted rate of increase, simply noting that increases were expected.
Decrease in flood frequency	Very few countries attempted to provide values for decreased flood frequency, but a number of mountainous countries made the connection between decreased snowmelt and floods (spring and summer).
Increase in drought frequency	Most countries signalled their prediction that droughts will increase in frequency; the mode response was 20%, but some countries expect very strong increases (up to 100%). Some indicated a regional variation within their country, with southern and south-eastern regions expected to suffer the worst. Some countries preferred to express their predictions in terms of the increased frequency of 1 in 100 year floods (down to 1 in 60, or even 1 in 20 –The Netherlands), or in the number of heatwave days (up by 20 – France).
Decrease in drought frequency	The only countries that predict a decrease in drought frequency are in Scandinavia, who specify the north-western peripheries as the likely areas to be affected.
Sea level rise	All countries with coastline expect sea-level rise, at least along some parts of their shoreline; predictions range from 0-100cm in the century, with a rate range of 2-30 mm a year (France).
Sea level decline	Two Scandinavian countries (Sweden and Finland) expect land upheaval to bring net decline in sea-level (0-60 cm) along portions of their coast.

5 Climate change impacts on water resources in Europe: regional assessment

5.1 Case study 1: Central Europe: Germany

Although climate change is generally associated with mainly negative impacts, Germany is thought to belong to those few temperate middle European countries which could initially benefit from the anticipated changes in temperature and precipitation patterns. However, while the overall idea of warmer and drier summers or expanding winegrowing regions might be rather pleasant, realities at the regional and local scale could look quite

different. Particularly important in the context of rising temperatures is of course the availability of water. Agriculture could, for example, only benefit from higher temperatures if these are coupled to an adequate supply of water during the growing season. To assess the potential impacts of climate change in a suitable manner, studies at the regional and seasonal scale are thus needed to identify the respective trends for the different regions of Germany.

German climate is shaped by both marine and continental influences with regional variations depending on its altitude and distance from the sea. The country's average annual temperature is +9°C and the prevailing winds are westerly. While precipitation occurs in all seasons, it is still marked by large regional and seasonal differences. In the lowlands of northern Germany, annual rainfall reaches levels between 500 (continental) to 800 mm (maritime). Upland areas receive between 700-1500 mm of rain year⁻¹ and the Alps over 2000 mm year⁻¹ (UNFCCC - Germany, 2002).

Studies investigating changes of large-scale precipitation characteristics have shown that the development of annual precipitation totals in Germany exhibits a distinct pattern: an increasing trend in the western part and reductions over large areas in eastern and south-eastern Germany (Menzel *et al.*, 2006). Particularly for the eastern part of Germany, such trends could become critical in the future. The region is already characterised by an almost semi-arid climate and exhibits, due to high demands in urbanised areas, a very low water availability. In the Elbe catchment, water availability is around 680m³ per capita and year - the second lowest when compared to the 15 largest river basins in Europe (Stanners and Bourdeau, 1995). With climate change having the potential to alter the length and severity of dry periods, the current situation could intensify in the future (Lahmer *et al.*, 2001).

To investigate the contrasting impacts of climate change on the different regions in Germany, the Rhine drainage area in the west of the country and the Elbe river basin in the east are investigated in more detail (see Figure 1).

As it stretches from the Swiss Alps to the North Sea, the Rhine Basin covers altitudes between 0 and 4275m above sea level and displays large contrasts in its physiography. In the Alpine region, precipitation can be around 2000mm per year, with annual rainfall levels decreasing to 1100 to 570 mm further downstream in the German part. Overall, the hydrological regime of the Rhine is mainly determined by the spatio-temporal distributions of rainfall and patterns of snow storage and snow melt in the Alps and the German and French Middle Mountain ranges. Maximum runoff from the Alpine region occurs during summer, with the Alpine border lakes having a buffering effect on discharges. Downstream of Basel, the Rhine is increasingly dominated by a pluvial regime and downstream of the Mosel confluence, high flows occur more and more during the winter season.

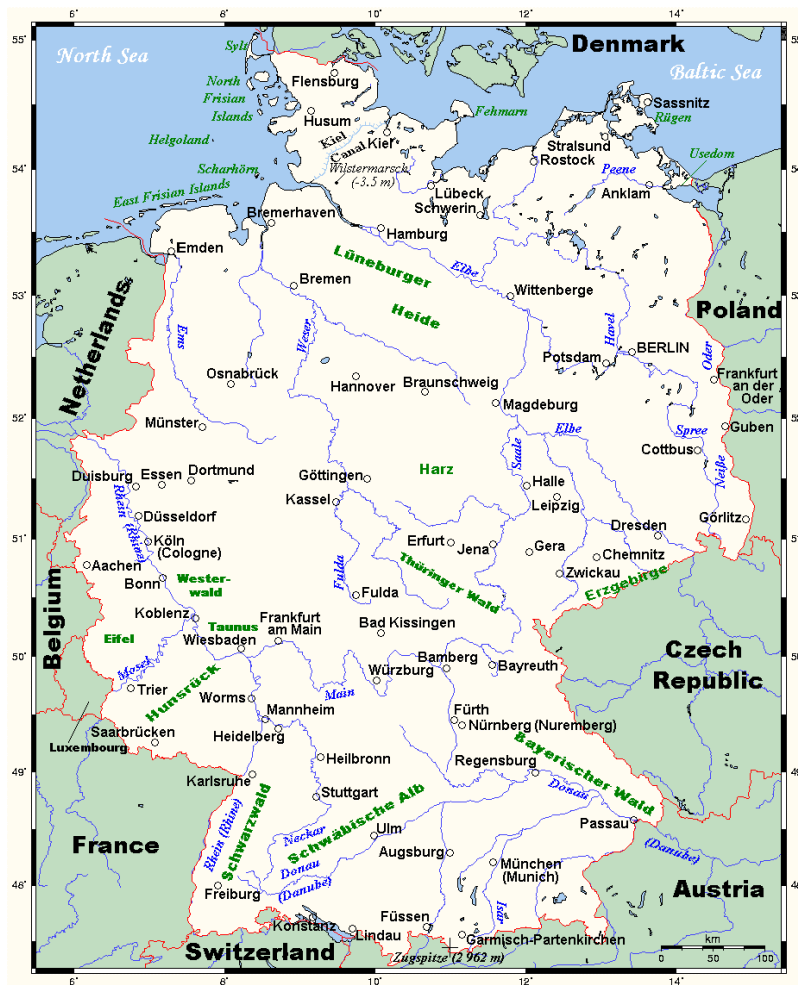

Figure 1 Map showing the major rivers in Germany

(Source: <http://upload.wikimedia.org/wikipedia/commons/d/df/Germanymap2.png>)

Mean annual discharge at its outflow into the North Sea is around $2490 \text{ m}^3 \text{ s}^{-1}$. Due to the different meteorological and physiographical conditions prevailing in the basin, flooding events are usually of regional character. In the Upper Rhine, the development of floods is generally linked to snowmelt processes in the Alpine regions and thus occurs in the spring season. In the Middle and especially the Lower Rhine, floods mainly occur during winter (see review of Pfister *et al.*, 2004).

The Elbe river basin drains a major part of northern and north-eastern Germany and river discharges are characterised by spring and winter high water periods (Krysanova *et al.*, 2005; Lahmer *et al.*, 2001). Due to the lack of high mountain regions in the upstream areas of the Elbe, buffer storages of glacial snow to alleviate the occurrence of floods or low flows are lacking. Water resources in the catchment are thus mainly dependent on current precipitation levels. The long-term mean is 660 mm per year (Krysanova *et al.*, 2005), although in some regions these values can even be less than 500mm per year (Gerstengarbe *et al.*, 2003; Lahmer *et al.*, 2001).

5.1.1 Observations

5.1.1.1 Trends in climatic parameters

Temperature

During the course of the 20th century, a temperature increase of 0.6-1.0°C was observed and the 1990s were found to have been the warmest decade of the century (DWD, 2004; Jonas *et al.*, 2005; UNFCCC - Germany, 2002). Still, this temperature rise was not a linear trend, and warm periods like in the 1940s occurred interspersed with phases of colder temperatures like the 1960s. Since the 1970s, however, a continuous and rapid warming trend has been prevailing which has lasted until today. With regard to the regional and seasonal distribution of warming trends, differences are quite large. During the 1990s, for example, the rise in temperatures has been particularly pronounced in the southern and south-western parts of Germany and during the winter season. The overall rise in temperatures is thus mainly attributed to higher minimum temperatures rather than higher maximum temperatures (Wulfmeyer and Henning-Müller, 2006).

Results of the climate study KLIWA for the federal states of Baden-Württemberg and Bavaria (see Figure 2) show an annual temperature increase of 0.5-1.2°C for the time period 1931-2000. In these southern German states, mean temperatures in August were found to have risen between 0.7 and 1.7°C, and in December between 1.8 and 2.7°C (KLIWA, 2003). Winter temperatures in the south-western areas were found to show a particularly marked increase and data from a meteorological station in Stuttgart revealed that the number of frost days ($T_{min} \leq 0^\circ\text{C}$) has decreased by 2.2 per decade since 1878, and that of ice days ($T_{max} \leq 0^\circ\text{C}$) by 1.2 per decade (Wulfmeyer and Henning-Müller, 2006).



Figure 2 Map of Germany with the different federal states.

Observations from a study for the federal state of Brandenburg (see Figure 2) have shown increases in mean annual temperature by about 1°C during the time frame 1961-1998, with increases in winter (1.6°C) being again more pronounced than in summer (0.6°C) (Gerstengarbe *et al.*, 2003). These changes are very similar for the Elbe catchment, with an observed (1951-1999) temperature rise of 0.8°C in summer and 1.4°C in winter (Wechsung *et al.*, 2004).

Precipitation

Over the course of the last century, precipitation in Germany was found to have increased, particularly in the western parts in winter and spring. If the time frame 1901-2000 is analysed, the relative trend in winter precipitation (expressed as percentage of the mean) was 19%, during the time period 1971-2000, however, this increased to 34% (Jonas *et al.*, 2005; Zebisch *et al.*, 2005). Trends in summer rainfall, in comparison, have been rather small across the whole country ($\pm 10\%$) (Jonas *et al.*, 2005).

In Bavaria and Baden-Württemberg, annual sums during the time period 1931-1997 changed only slightly. An analysis of seasonal trends, however, shows a redistribution in seasonal rainfall patterns: marked increases for spring and winter and reductions in summer. In spring and winter, these changes were combined with higher rainfall frequencies (KLIWA, 2003). In addition, data from a meteorological station in Stuttgart (see Figure 1) have pointed towards a shift to more extreme precipitation events, particularly during the winter months. Between the years 1878-2002, the contribution of winter precipitation to the annual sums was around 17% and rose to 18.5% during the years 1971-2002 (Wulfmeyer and Henning-Müller, 2006).

Interesting in this context are the observed changes in snow cover duration. Since the 1950s, reductions of 30-40% in Bavaria and Baden-Württemberg for altitudes below 300m were detected; at altitudes of 300-800m, these reductions were in the order of 10-20%. Above 800m, however, where temperatures are sufficiently low, the observed increases in precipitation have sometimes even contributed to extending snow cover duration (KLIWA, 2003).

In the Rhine Basin downstream of Cologne (see Figure 1), a comparison of the mean monthly precipitation of the climatic periods 1931-1960 and 1961-1990 revealed a slight increase in annual precipitation (2.5%). This was combined with changes in seasonal precipitation patterns, i.e. decreases in summer and autumn (Jun – Oct) and over-proportional increases during winter and spring (Nov – Dec and Feb – May) (Disse and Engel, 2001; Goodess, 2005). In addition to the observed increases in winter precipitation, the intensity of these events has also been observed to increase, rising the flooding probability for the Middle and the Lower Rhine and the Meuse (Pfister *et al.*, 2004).

In Brandenburg, precipitation for the summer and winter half year during the period 1961-1998 has not shown any significant changes: reductions in summer reached 12.8mm, increases in winter 10.4mm (Gerstengarbe *et al.*, 2003). More pronounced trends were observed in the Elbe basin where summer rainfall decreased 46mm and winter precipitation rose 50mm during the years 1951-2000 (Wechsung, 2006).

5.1.1.2 Temperature and precipitation extremes

Temperature

When recent developments of temperature extremes in Europe are discussed, the infamous summer of 2003 is always mentioned. With a mean summer temperature of 21.8°C, five standard deviations higher than the long-term mean value of 16.9°C (1878-2002), it proves difficult to assign such an event entirely to natural variability (Wulfmeyer and Henning-Müller, 2006). After all, this summer was shown to be the hottest year in Germany since observations began and the probability for such a summer occurring has risen twenty-fold over the course of the 20th century (Schönwiese *et al.*, 2003; Zebisch *et al.*, 2005).

In general, a clear trend in the occurrence of hot days (temperature > 30°C) can be observed. During the last century and especially over the last 20 years, the frequency of hot days during the months of July and August has increased markedly throughout Germany. However, several data analyses covering the last century (1901-2000) have shown that the overall variability has not been changing markedly, but rather the mean values of monthly and seasonal temperatures. This way, the probability for the occurrence of particularly warm months especially in winter has risen noticeably, while the frequency of cold days has decreased. The trend to hotter summers has been rising accordingly (Jonas *et al.*, 2005).

In the Rhine Basin, similar developments have been observed. Between 1958 and 2001, extreme daily minimum and maximum temperatures have increased, with the minima showing larger changes than the maxima (Hundecha and Bardossy, 2005).

Precipitation

In addition to its extreme temperatures, the year 2003 has also been particularly dry, with a persistent dry spell prevailing between February and August (Zebisch *et al.*, 2005). Jonas *et al.* (2005) have analysed the occurrence of such dry spells (consecutive days with precipitation ≤ 1 mm) in Germany during the years 1951-2000. They observed that in many areas in Bavaria, northern and north-western Germany the trend in the number of dry spells of at least 7 days length increased, while that of dry spells of at least 11-days length decreased. Across Germany, a negative trend with regard to the occurrence of dry spells of maximum length was detected.

The occurrence of events with excess precipitation, on the other hand, was observed to increase. Over the course of the last century, the frequency and magnitude of days with extreme rainfall has risen markedly, with trends in the winter half year being more pronounced than in the summer half year (Grieser and Beck, 2002). Such changes were also observed by other authors who equally emphasised the strong seasonal differences. For the winter months, they detected a trend towards higher monthly and seasonal sums as well as an increased variability, ultimately leading to a marked increase of extremely high precipitation sums during this season. In summer, variability was found to decrease, which meant that extremely high monthly and seasonal precipitation sums were observed less frequent (Jonas *et al.*, 2005).

In southern Germany, analyses of precipitation data have identified trends towards higher precipitation events at several climate stations. This means, that the probability of exceeding the 95th percentile has increased and that of falling under the 5th percentile

has decreased (Trömel and Schönwiese, 2007). Especially in the winter season, the frequency of extreme precipitation events has risen by 30-35% during the period 1931-2000 (KLIWA, 2003).

In western Germany, a trend towards more extreme events has been observed (Jonas *et al.*, 2005; Trömel and Schönwiese, 2007). During the winter months, both an increase in the probability of exceeding the 95th percentile and of falling under the 5th percentile was detected (Trömel and Schönwiese, 2007). Regarding daily precipitation, the same tendency towards more extremes is identified (Jonas *et al.*, 2005). Similar trends are also observed for the Rhine Basin when the data of the years 1958-2000 are analysed. During this time, the frequency and intensity of extreme precipitation was found to increase, again particularly in the winter season but also during the transition months. This could explain the frequent flooding events occurring in the Rhine Basin during winter (Hundecha and Bardossy, 2005). Between 1900 and 2000, the peak discharges of winter floods near Cologne were observed to show an upward trend and rain data indicated a significant increase in flood-producing precipitation (Pinter *et al.*, 2006). Overall, extreme events during the second part of the last century were found to exhibit an increased contribution to annual precipitation totals (Hundecha and Bardossy, 2005).

In eastern Germany, a trend towards a less extreme climate has been observed (Jonas *et al.*, 2005; Trömel and Schönwiese, 2007). In the winter months, this is characterised by a higher probability of relatively low precipitation events, in summer and autumn, by decreases in the probability of both very high (> 95th percentile) and very low (< 5th percentile) events (Trömel and Schönwiese, 2007).

5.1.1.3 Hydrological extremes

Floods constitute one of the main natural hazards in Germany and have repeatedly caused major damages in the past. The 100-year floods in the Rhine Basin in winter 1993/1994 and 1995, and in the Oder Basin in summer 1997, or the 1000-year flood in the Danube and Elbe Basins in August 2002 count towards the most important and destructive flooding events in recent history. Floods across the larger catchments are generally caused by long-lasting advective rainfall, either with or without the contribution from snow melt. Extreme precipitation events of convective rainfall are usually responsible for small-scale flooding events with a high potential for damages (Zebisch *et al.*, 2005).

The increased occurrence of floods especially in south-western Germany is often brought in connection with the higher frequency of extreme precipitation events in winter in these regions. Results of the KLIWA study have shown that during the last 30 years annual and seasonal discharge maxima have been exhibiting increasing trends. The frequency of winter high flows in the southern areas of Baden-Württemberg and at some stations in Bavaria was also found to have risen. No marked changes with respect to mean annual discharges were observed though (KLIWA, 2003). In the Elbe catchment, the variability of average annual discharge was found to have increased in the second half of the 20th century, rising from $184\text{m}^3\text{ s}^{-1}$ (1900-1950) to $202\text{m}^3\text{ s}^{-1}$ (1951-2002) (Krysanova *et al.*, 2006).

During summer, certain large scale circulation patterns, such as the Vb atmospheric circulation type, are discussed as the potential causes for the increased occurrence of flooding events in Germany and central Europe (Kundzewicz *et al.*, 2005). In addition, the effects of land use changes on flood development may not be neglected. In the

Rhine Basin, a fifth of its former riparian zones are remaining today, and in the Elbe Basin, the area of flood plains has even shrunk to 15% of its original size. The use of heavy machinery in agriculture has further led to a solidification of the soils and reduced their infiltration properties, thus improving conditions for the occurrence of floods. With regard to these trends in flood development, anthropogenic influences are currently thought to outweigh the impacts of climate change (Zebisch *et al.*, 2005).

5.1.2 Projections

5.1.2.1 Trends in climatic parameters

For projections of future changes in the climatic parameters temperature and precipitation for the whole of Germany, the results from two major modelling studies will be presented. On the one hand, the outcomes from a statistical downscaling exercise as performed in the ATEAM project (Schröter *et al.*, 2004) and discussed by Zebisch *et al.* (2005), results from the dynamical regional climate model REMO (UBA and MPI, 2006), and the statistical model STAR which was used in the KLIWA and GLOWA-Elbe study (Wechsung, 2005). In the ATEAM project, output from the four GCMs HadCM3, PCM, CSIRO2 and CGCM2 and four different SRES scenarios A1, A2, B1 and B2 (Nakicenovic *et al.*, 2000) were used to obtain projections for Europe at a grid size of 16x16 km and for the time slices 2020, 2050 and 2080. Zebisch *et al.* (2005) have aggregated these results for the German scale and have presented scenario projections of the HadCM3 model for all four emission scenarios and of all four GCMs for the A2 scenario. Results of the REMO model deliver projections of potential future climate changes under the B1, A1B, and B2 scenario (Nakicenovic *et al.*, 2000) at a resolution of 10x10 km up to the year 2100.

Temperature

All ATEAM climate scenarios have shown a pronounced warming trend in Germany, with increases in mean annual temperatures of 1.6 to 3.8°C by the 2080s. With regard to the regional distribution, many scenarios have highlighted particular warming tendencies in the south-western parts of the country, some also for areas in eastern Germany. Despite the observed trends of a more pronounced warming during the winter season, climate scenarios in the ATEAM project have not reproduced such developments for the future (Zebisch *et al.*, 2005). According to the REMO model, mean annual temperature could rise between 2.5 and 3.5°C by the year 2100. The southern and south-eastern parts of Germany are projected to experience the highest warming, particularly in winter. Winter temperature in these regions under the A1B scenario could be up to 4°C higher than during the period 1961-1990 (UBA and MPI, 2006).

Results of the KLIWA modelling study for the time frame 2021-2050, for which the regional climate model REMO and the statistical methods of Enke and Werner and Gerstengarbe were compared (Weber, 2004), have projected temperature increases under the B2 scenario for Bavaria and Baden-Württemberg of 1.2-1.7°C for the summer half year (Mai-Oct) and 1.0-2.0°C for the winter half year (Nov-Apr) (KLIWA, 2005, 2005).

To investigate future temperatures in the Rhine Basin, Middelkoop *et al.* (2001) have used the IS92a scenario and the global climate models UKHI and XCCC. For the 2050s,

the authors project a temperature rise of 1-2°C which is more pronounced for the winter than the summer season. By the end of the century, temperatures in this catchment could rise between 1.6 and 4.8°C. Using the IS95a scenario and an expanded downscaling technique (EDS) with the EHAM4/OPYC3 and HadCM3 GCMs, Menzel *et al.* (2006) arrive at the lower end of the projected temperature range with 1.6 to 2.6°C. Shabalova *et al.* (2003) on the other hand, obtained the far higher value of 4.8°C by applying the IS92a scenario with the RCM HadRM2.

For the Elbe catchment, the impacts of a global temperature rise of 1.5°C, corresponding to a “business as usual scenario”, and a 3°C increase, equivalent to an extreme scenario, were assessed. For the 2050s, the projected range obtained from the transient and equilibrium simulations with the global climate model ECHAMT21 was between 1.4 and 3.1°C (Krysanova *et al.*, 2005). Projections by the REMO model for the time frame 2020-2049 and the B2 scenario have shown a temperature rise of 1°C, with the winter months exhibiting higher warming trends than the summer (Jacob and Gerstengarbe, 2005).

Precipitation

In the ATEAM study, mean annual precipitation has only shown slight changes, which could remain below $\pm 10\%$ up to the year 2080. Larger changes become apparent when the seasonal distribution is analysed, with increases in winter precipitation projected for all climate scenarios. These increases are particularly pronounced in southern Germany, especially according to the HadCM3 model (Zebisch *et al.*, 2005). The REMO model also projects for winter precipitation to rise all over Germany. Especially in the mountainous areas in the south and south-west, precipitation by the 2080s could be up to a third higher compared to the period 1961-1990 (UBA and MPI, 2006). Such trends have also been identified in the KLIWA study, where winter precipitation is anticipated to rise by up to 35% especially in the south-western parts (KLIWA, 2005).

Summer rainfall in the ATEAM study decreased in most scenarios, supporting the trend of an overall shift towards more winter precipitation. The projected decreases occur primarily in the south-western regions in the Rhineland and central parts of eastern Germany (Zebisch *et al.*, 2005). Results of the REMO model confirm the projected decreases in summer precipitation for the southern, south-western and eastern areas of Germany, but also for the northern and coastal regions. By 2100, rainfall could decrease in these regions by up to 30% under the A1B scenario (UBA and MPI, 2006). Up to the 2050s, the KLIWA study has indicated only minor changes in summer precipitation of between -10% and +5%, with the highest reductions anticipated for the south-eastern parts of the country (KLIWA, 2005, 2005). However, it should be kept in mind that the KLIWA modelling exercise was carried out for the “more environmentally friendly” B2 scenario.

In the Rhine Basin, mean annual precipitation is projected to rise but the changes anticipated for the end of the century show large variations. Depending on GCM used, precipitation could increase between 4.8% (Shabalova *et al.*, 2003) and 18-45% (Menzel *et al.*, 2006). However, analyses of the regional and seasonal distribution give a better idea of the potential changes under the IS92a scenario. Summers in the 2080s are projected to experience decreases in rainfall and results by the HadRM2 model point towards reductions of 12% which could even reach 29% in the Alpine region (Shabalova *et al.*, 2003). For the 2050s, the changes are less extreme and the UKHI and XCCC models show decreases in central Germany of around 2% and of approximately 4% in

the Alps (Middelkoop *et al.*, 2001). In winter, precipitation is anticipated to increase. During this season however, projections for the 2050s by the UKHI and XCCC models are more pronounced than for the 2080s by the HadRM2 model. Whereas the former expect winter precipitation to rise by around 9% in the Alps and around 14% in the lowlands (Middelkoop *et al.*, 2001) the latter gives overall increases of around 6% (Shabalova *et al.*, 2003). Other modelling exercises have confirmed these trends towards higher winter precipitation in the Rhine Basin and highlighted the simultaneous increase in flooding probability for the entire catchment (see review of Pfister *et al.*, 2004). Furthermore, as higher temperatures cause a larger amount of precipitation to fall as rain rather than snow, the Rhine would shift from a combined rain-snow fed river to an entirely rain-fed river (CHR, 1997; Middelkoop and Kwadijk, 2001). In the Upper Rhine, this would move the occurrence of flooding events from spring and summer to winter (see review of Pfister *et al.*, 2004).

For the eastern part of Germany, studies have repeatedly pointed towards a future situation in which precipitation levels could be markedly reduced. In Brandenburg, an assumed temperature increase of 1.4°C could lead to a decrease in mean annual precipitation sums which might drop to less than 450mm by the 2050s (Gerstengarbe *et al.*, 2003). In the Elbe catchment, this temperature rise of 1.4°C was found to result in precipitation reductions of between 15.9 and 17% that occurred particularly pronounced in the central and southern parts of the basin (Wechsung, 2005). Studies of the GLOWA-Elbe project, using the STAR and Neuro-Fuzzy models, have also detected pronounced changes for each degree of temperature rise in the Elbe catchment. In summer, this reduction in precipitation would reach levels of 14 and 36mm, and in winter of 39 and 19mm for the Star and Neuro-Fuzzy models, respectively (Wechsung, 2005).

5.1.2.2 Temperature and precipitation extremes

In southern Germany, the KLIWA study has identified a tendency towards more extreme temperature and precipitation events up to the year 2050. However, these developments are strongly related to the seasons. In summer, the number of heat days (>30°C) is projected to double while that of frost days (Tmax < 0°C) in winter could be reduced by half (KLIWA, 2005a, 2005b). Results of the STARDEX study for the A2 and B2 scenarios project significant increases in temperature extremes for the German Rhine basin by the end of the century. These increases are expected to be particularly severe during summer and are accompanied by a higher year-to-year variability (Goodess, 2005).

The number of days with high precipitation (>25mm) is anticipated to increase in winter in Baden-Württemberg and at the climate station in Freudenstadt, for example, the number of such days during the months of December to February could double (KLIWA, 2005a, 2005b). In the Rhine basin, the magnitude and frequency of heavy winter precipitation events is also projected to rise, with the greatest 5-day winter rainfall anticipated to increase by up to 50% under the A2 scenario (Goodess, 2005). The annual number of low precipitation days (<1mm) and drought periods (11 or more consecutive days with precipitation <1mm) is projected to decrease in Baden-Württemberg in the future. At the same time, the duration of drought periods is not expected to increase either (KLIWA, 2005a).

5.1.2.3 Water resources and hydrological extremes

With runoff closely linked to precipitation, the small annual changes in precipitation as projected by the scenarios in the ATEAM study do not translate into large changes in mean annual runoff and stay below 10% until the 2080s. An analysis of the regional distribution reveals a different picture though, and especially scenarios based on the HadCM3 model show a tendency towards decreases in the north and north-east and increases in the south. However, the climate model CSIRO delivers results with the exact opposite trends. Regarding changes in the seasonal distribution, results of the ATEAM study are less ambiguous. Due to the higher evapotranspiration rates in summer and the shift in precipitation from summer to winter, most models project an overall reduction in runoff of up to 43% for the months June to August (Zebisch *et al.*, 2005).

Shabalova *et al.* (2003) and Middelkoop *et al.* (2001) have both used the RhineFlow water balance model to estimate changes in river discharges for the 2080s and 2050s, respectively. For the end of the century, winter discharges throughout the Rhine area are projected to increase, with up to 37% in the alpine region. This could be due to the expected increase in winter precipitation, but also because less precipitation will fall as snow and winter discharges might increase accordingly. In summer, river discharges are projected to decrease by up to 31% in the lowlands and 35% in the Alps, with reductions in the Alpine region reaching values of 50% in August. These changes would correspond to the expected decreases in summer precipitation and the temperature induced increases in actual evapotranspiration (Shabalova *et al.*, 2003). For the 2050s, Middelkoop *et al.* (2001) obtain similar results with the projected changes showing higher winter and lower summer flows. Compared to the results for the entire Rhine basin, the Alps are again expected to experience the most pronounced changes, i.e. the largest increases in winter followed by the largest reductions in summer. Interesting in this context are the anticipated shifts in the hydrological regime within the Rhine basin: in the upper alpine region, intra-annual differences between low winter and high summer flow might decrease or could even be inverted, while the existing summer-winter differences in the lowlands are amplified. To enable an easier comparison of the modelling results of the different authors, they are presented in Table 6.

Table 6 Projected changes in temperature, precipitation and river discharge for double CO₂ scenarios with the respective time frames indicated. Actual river discharge values were converted and are expressed as percent changes (%) to allow easier comparison between results of different authors.

River Catchment	Year	Temperature Mean (°C)	Precipitation Annual Mean (%)	River Discharge (%)	Reference
Rhine	2080s	1.6 – 2.6	↑ (18 – 45)		Menzel <i>et al.</i> (2006)
	2080s	4.8	↑ (4)	↑ (winter, Alps: 37) ↓ (summer: 31 – 35)	Shabalova <i>et al.</i> (2003)
	2050s	1 – 2	↑ (1.8 Alps – 11 lowlands)	↑ (winter, Alps) ↓ (summer, Alps)	Middelkoop <i>et al.</i> (2001)
Elbe	2050s	1.4 – 3.1	↓ (15.9)		Hattermann (2005) Krysanova <i>et al.</i> (2005a)
	2050s	1.4	↓ (17)	↓ (high flows: 25, low flows: 72)	Krysanova <i>et al.</i> (2005b)

Assuming a temperature rise of 1.4°C by the 2050s, the Brandenburg study showed that the anticipated reductions in precipitation could, in combination with the higher evaporation rates, lead to drastic decreases in groundwater levels in summer. Groundwater recharge could become reduced by up to 42% and runoff may decrease by 24% compared to the present day values (Gerstengarbe *et al.*, 2003). Using statistical downscaling techniques and the process based eco-hydrological model SWIM, Hattermann (2005) and Krysanova *et al.* (2005; 2005) further assessed the potential impacts on hydrological flows. According to the simulation results based on the ECHAM4/OPYC3 model, runoff and groundwater recharge show a decreasing trend in the future with the latter exhibiting a reduction by 37% on average. River flow is decreasing accordingly, with maximum values of 410 m³ s⁻¹ compared to > 550 m³ s⁻¹ in the reference period (1960 – 1990), and minimum flows of 50 m³ s⁻¹ compared to 180 m³ s⁻¹ (Krysanova *et al.*, 2005). Results based on the ECHAMT21 model indicate similar trends, with runoff and groundwater both decreasing as a response to the assumed temperature increase of 1.5 and 3°C. Groundwater recharge is shown to react particularly sensitive to the anticipated climate changes, experiencing potential reductions of 30.7 to 51.5% by 2050 (Krysanova *et al.*, 2005; Hattermann *et al.* 2007).

Results for the subcatchments of the Elbe such as the Mulde and the Stepenitz indicate similar developments. In the Mulde in the German part of the Elbe basin, projections by the HBV-D model for the time frame 2061-2090 show a decrease in mean monthly discharges under the IS95a scenario, especially during winter. This could be partially caused by the projected changes in snow accumulation and snow melt processes (Menzel and Bürger, 2002). In the Stepenitz, where the assumed temperature rises of 1.5 and 3°C could lead to decreases in annual precipitation of 7.3 and 6.4% respectively, basin discharge shows large changes. Compared to the reference state (1951-1990), the expected reductions are between 23.1 and 27.2% for the two climate scenarios, respectively (Lahmer *et al.*, 2001).

Extreme events

Despite the varying projections regarding the future development of precipitation patterns in Germany, most studies point towards decreases in summer and increases in winter precipitation (KLIWA, 2005, 2005; Middelkoop et al., 2001; Shabalova et al., 2003; UBA and MPI, 2006). This could result in a higher risk of winter or early spring flooding, especially in the south-western parts of the country where these changes are expected to occur particularly pronounced. For the Rhine Basin, the ATEAM study has consequently pointed towards a shift of maximum monthly discharge from Mai and June in the 1990s (gauge at Kaub) to March in the 2050s (Zebisch *et al.*, 2005), and the International Commission for the Hydrology of the Rhine Basin concluded that the frequency and magnitude of peak discharges was to increase in winter (CHR, 1997). However, due to the different geographical conditions prevailing in the Rhine Basin, it remains difficult to determine a specific season that will show a higher occurrence of flooding in the future. Also, because the spatial and temporal precipitation patterns of each of the Rhine's tributaries strongly influence individual flooding events (Disse and Engel, 2001). To assess the impacts of climate change on flooding characteristics in several subbasins of the Rhine, Menzel *et al.* (2006) have used the ECHAM4/OPYC3 and HadCM3 model under the IS95a scenario. Results of the former model showed that in the Lahn, Main, Mosel and Neckar a clear increase in mean flood discharge for the years 2061-2090 could occur. Projections by the HadCM3 model, however, stayed within the limits of natural variability for most subbasins, highlighting that the uncertainty about future flood discharge in the Rhine remains quite high.

In the eastern part of Germany, the situation regarding the development of floods could be rather different. For this region, annual, summer and winter precipitation is projected to decrease (UBA and MPI, 2006; Wechsung, 2005) and with it river discharge and runoff (Hattermann 2005; Krysanova et al., 2005; Krysanova et al., 2005; Lahmer et al., 2001; Menzel and Bürger, 2002). And with rivers less likely to freeze in a warmer climate, the risk of winter ice jams which often led to flooding events in the Elbe Basin could thus be reduced accordingly (Bronstert, 1996). Flood probability analyses of the Stepenitz river basin have also confirmed that the risk for extreme floods is not expected to rise in response to climate change (Lahmer *et al.*, 2001). Still, catchments in more mountainous regions such as the Selke in Saxony-Anhalt could still be experiencing an increased risk of early spring floods due to altered snow melt and precipitation patterns (Bronstert *et al.*, 2002).

5.1.3 Summary and conclusions

Over the course of the last century, Germany has already experienced the signs of a changing climate. With the impacts expected to be very different in the south-western and eastern parts of the country, the observed and projected changes for the Rhine and the Elbe Basin were investigated in more detail.

The observed temperature rise was found to have occurred particularly pronounced in the southern and south-western parts of Germany and increases in winter temperatures were higher than those in summer. With regard to precipitation, increasing trends particularly for winter and spring were observed. This supports the overall shift in precipitation patterns, with reductions in summer being compensated by increases in winter (Disse and Engel, 2001; Goodess, 2005; Jonas *et al.*, 2005; Wechsung, 2006; Zebisch *et al.*, 2005). For the 2050s, the projected temperature increases for the Rhine

basin are between 1 to 2°C (Middelkoop *et al.*, 2001) and around 1°C in the Elbe catchment (Jacob and Gerstengarbe, 2005). The trend of a more pronounced warming in winter than summer is expected to be continued (UBA and MPI, 2006; Zebisch *et al.*, 2005). Changes in seasonal precipitation patterns could be quite pronounced, with the winter months anticipated to show large increases (UBA and MPI, 2006; Zebisch *et al.*, 2005) especially in the south-western regions (KLIWA, 2005; UBA and MPI, 2006). Summer rainfall is projected to decrease, particularly in the south-western, southern and eastern parts of Germany (UBA and MPI, 2006; Zebisch *et al.*, 2005). In the Rhine Basin, the same trend of increasing winter and decreasing summer precipitation is expected to occur with the Alpine region showing the most pronounced changes (Menzel *et al.*, 2006; Shabalova *et al.*, 2003). This will affect river discharge and runoff and the risk of winter flooding is expected to rise accordingly (CHR, 1997; Zebisch *et al.*, 2005). In the Elbe basin, high, low and monthly flows are anticipated to respond to the decreases in annual precipitation (16.5% on average (Wechsung, 2005)) and show marked reductions, with the corresponding changes in groundwater recharge being particularly pronounced (Krysanova *et al.*, 2005; Krysanova *et al.*, 2005; Lahmer *et al.*, 2001; Menzel and Bürger, 2002).

Overall, the main impacts of climate change on water resources in the Rhine and Elbe Basins could be concluded as the following. In the south-western and western parts of the country, increases in extreme precipitation events could cause winter flood risks to rise, while decreases in summer rainfall could entail serious reductions in river discharges. In combination with the altered snow accumulation and snow melt dynamics, the role of the Alps as a freshwater reservoir during spring and summer could be declining in the future. This could have serious consequences during years with low precipitation levels in these particular seasons. In eastern Germany, a reduction in annual and seasonal precipitation could worsen the current situation of low water availability and might impact on water quality. This is not only of relevance for the agricultural sector which could experience water shortages during the growing season, but also for the functioning of important ecosystems which are often of touristic interest. Water shortages could thus lead to conflicts between, for example, water management and nature conservation efforts (Gerstengarbe *et al.*, 2003).

5.2 Case study 2: Western Europe: United Kingdom

Asked about English weather, most people will presumably think of rain. This notion, however, does only partly reflect climatic realities in the United Kingdom (UK), as some areas have faced prolonged drought conditions in recent years. Beginning with the exceptionally dry year of 2003 and continued by the dry and mild winter of 2004/5, a severe drought period has been prevailing in the UK until September 2006 (Met Office, 2007). Especially affected by this climatic drought were regions in the southeast of England, where population density and water demand are high (DEFRA, 2006). In the Thames Valley, for example, annual water availability per capita is well below that of countries such as Spain or Portugal (Water UK, 2006) and with just 266m³ per capita per year, ranges within the same category as Israel (Environment Agency, 2006; WRI, 2005).

Then again, as might be expected, excess water is also posing problems. Since small changes in average conditions can potentially lead to larger and more significant shifts, the impacts of climate change on river flows are particularly relevant (Boorman and Sefton, 1997). To obtain a better understanding of the impacts of climate change on

society and the natural environment, the UK government has initiated a range of research programmes, such as the UK Climate Impacts Programme (UKCIP) or the Foresight Flood and Coastal Defence Project. While UKCIP aims to study the likely impacts of climate change in regional detail, the Foresight project investigated how flood risks in the UK might change within the next 100 years. A common theme to both research initiatives is their aim to deliver a sound scientific base, which can be used by governments, organisations or private businesses alike to prepare for the impacts of climate change.

At present, climatic conditions in the United Kingdom are of a temperate, maritime type, characterised by moderate temperatures and rainfall throughout most of the year. The climate is best described according to the UK's regional boundaries, namely southern and northern England, Wales, Scotland and Northern Ireland. Southern England experiences the mildest climate with mean summer temperatures (JJA; 1971-2000) around 16.5°C whilst the rest of the country only reaches summer averages of around 10°C. In winter (DJF; 1971-2000), the picture changes slightly with south-west and south-east England, and the lowland areas on the west coast and in Northern Ireland experiencing the highest mean temperatures around 5°C. Scotland, northern England and the mountainous areas in Wales show the lowest mean values around 0°C (Met Office, 2006).

Average annual precipitation in the UK for the time period 1971-2000 was 1125mm/year. According to Price (1998), water resources in the UK are best assessed along a north-south divide (see Figure 3). The area south-east of this line is densely populated, has a high water demand for public, commercial and agricultural use, and is characterised by low annual rainfall. The annual rainfall amount in this area is around 750mm/year (1971-2000), reaching levels as low as 605mm/year in East Anglia (Met Office, 2006). North-west of the line, the country is less densely populated, has a lower water demand and experiences higher rainfall (Price, 1998). Mean annual precipitation levels (1971-2000) in northern England are around 950mm/year, in Northern Ireland 1100mm/year, and reach up to 1500mm/year in Wales and Scotland (Met Office, 2006).

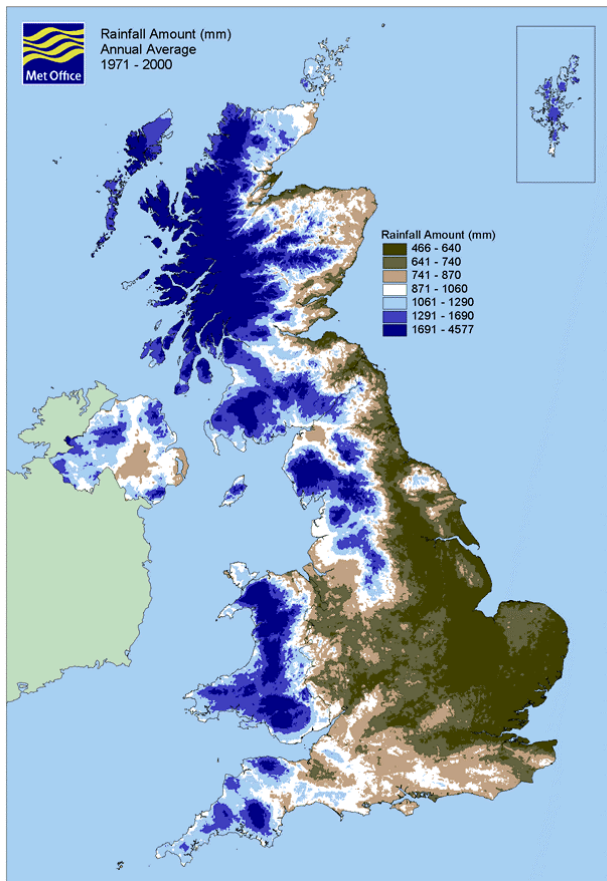

Figure 3 Annual average rainfall amount in the United Kingdom during the period 1971-2000 (Met Office, 2006)

5.2.1 Observations

5.2.1.1 Trends in climatic parameters

Over the last century, changes in the British climate have already been observed. The average annual temperature in central England has risen around 1°C and the 1990s were identified as the warmest decade since records began (see Figure 4a). At the same time, the thermal growing season of plants has lengthened by about 1 month since 1900, summer heatwaves have become more frequent and the number of frosts and winter cold spells has decreased (Hulme *et al.*, 2002).

As expected, this rise in temperature has been accompanied by changes in precipitation patterns. Total winter precipitation in the UK has increased since 1961, in the northwest of up to 80%, both due to an increase in the number of wet days and a marked rise (60%) in precipitation amount per wet day. Total summer precipitation, on the other hand, has since decreased almost everywhere (see Figure 4b). Apart from western Scotland, south Wales and Northern Ireland, these reductions reached between 10-40%, caused by the reverse trend of less wet days and less precipitation (40%) per wet day (Osborn and Hulme, 2002).

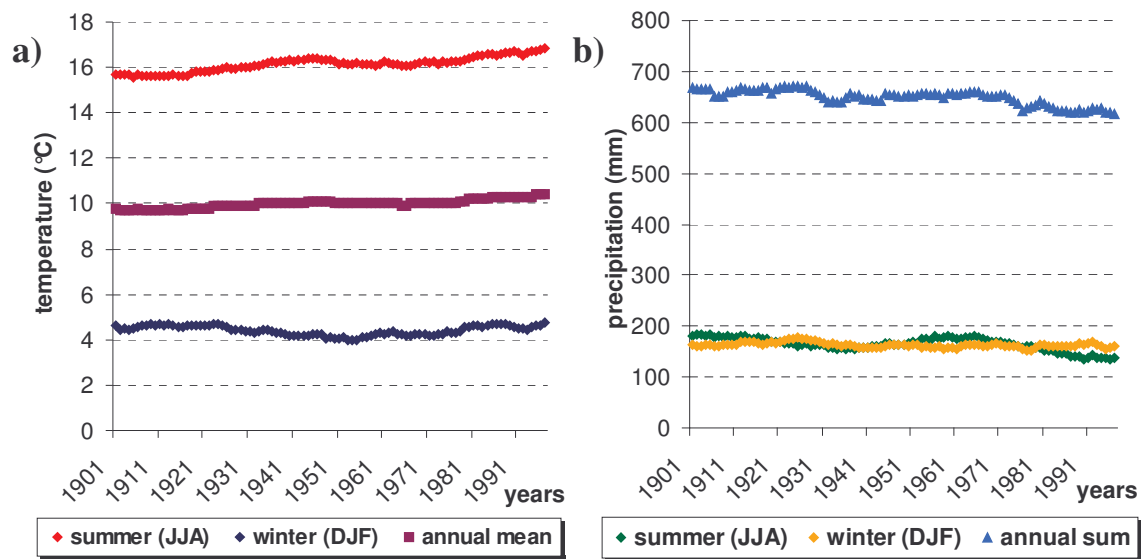

Figure 4 Observed data from meteorological station in Oxford. Shown are 30-year means of a) temperature and b) seasonal and annual precipitation sums. Data provided by MetOffice, UK.

5.2.1.2 Temperature and precipitation extremes

A warmer climate ultimately influences daily temperature extremes. Since the 1960s, “very hot” days in central England were observed to occur more often and several particularly warm summers have been experienced. Prolonged periods of extreme temperatures have also shown a trend: coldwaves became less frequent during the last century while the occurrence of heatwaves has increased.

Compared to 50 years ago, a larger proportion of precipitation is now falling on heavy rainfall days (Hulme *et al.*, 2002) and the intensity of short-duration winter rainfall has increased. Changes in the frequency of heavy precipitation events (>15mm) have followed the same pattern as changes in total precipitation: increases in winter and decreases in summer. Over the time period 1961-1995 (compared to the 1961-1990 baseline mean), the probability for the occurrence of such extreme events in winter has risen by more than 100% at several stations in the country, while in summer, it declined between 40 and 80% (Osborn and Hulme, 2002).

In addition to those seasonal changes in precipitation patterns, shifts in the regional distribution have also been observed. Fowler *et al.* (2003) found that between 1961 and 2000 significant but regionally varying changes in extreme rainfall had occurred. The authors show that the frequency of prolonged heavy rainfall events (5-10 day duration) increased in northern and western regions of the UK, particularly in eastern Scotland. In the south of the UK, the annual maxima of 5 and 10 day precipitation events have been decreasing during the 1990s.

However, it should be noted that extremes in precipitation can also be the lack of it: rainfall drought. Since November 2004, periods of low precipitation have been prevailing in the south-eastern region of England. Mainly due to two consecutive dry winters, groundwater levels in this region have become depleted (Environment Agency, 2006).

5.2.1.3 Water resources and hydrological extremes

In the UK, groundwater provides about a third of drinking water supplies and many rural communities depend on this water resource. Aquifer characteristics, rainfall and water abstraction amounts largely determine groundwater levels. In general, groundwater levels become recharged during winter rainfall when evaporation levels and water consumption by plants are low. As indicated above, dry winters have thus a particular impact on recharge rates, even more so than dry summers (Environment Agency, 2006). Several UK aquifers have consequently shown below average water levels following the low rainfall winters of 1992, 1996 and 1997, but became replenished during the wet years of 2000/2001 (Environment Agency, 2006).

With this upward trend in rainfall extremes in winter, flood risks are expected to rise accordingly. The UK has already experienced serious flooding in April 1998 and in the winter terms of 2000 – 2003. In January 2003, some rivers in southern England even reached the highest flows since the snow-melt floods of March 1947 (DEFRA, 2006). In Scotland, Werritty (2002) has observed an increase in high flow frequency during the period 1970-1996, which has been accompanied by a reduction in low flows (expressed as Q95) since 1990. Although Prudhomme *et al.* (2003) have recently confirmed an increase in the frequency and magnitude of high flows in UK rivers in the last 30-50 years, it currently remains difficult to distinguish these trends from natural climatic variability.

5.2.1.4 Sea level rise

For an island nation like the United Kingdom the sea has always played a prominent role. While in the past seafarers have conquered the world oceans, today holiday makers are conquering beaches and sea-side resorts for recreational purposes. But the encounters between man and sea are not always positive. Storm surges and coastal erosion threaten homes and livelihoods, and in the future such problems are likely to be aggravated by the impacts of sea level rise. While sea level rise does not only entail the loss of land due to permanent inundation, other equally severe consequences are expected. One of them is the increased risk of destructive floods reaching further inland. Another would be the threat posed to the UK's water resources. Rising sea levels might cause the salinisation of coastal aquifers and freshwater bodies, whilst floods could have negative effects on water quality.

Mean global sea levels have been rising at a rate of 1.5mm/year during the last century (Church *et al.*, 2001). Around the UK though, these changes in sea levels have been modified by natural landmass movements. Such vertical land movements can be caused by the continuing readjustment of land since the last deglaciation period, tectonic activity or localised sediment consolidation due to groundwater abstractions (Lowe and Gregory, 2005). In the UK, the first effect is dominant and as a result, southern Britain is currently sinking relative to the sea and the northern part of the island is rising (Hulme *et al.*, 2002). But the impacts of climate induced sea level changes are still discernible. With adjustments for natural land movements made, mean sea levels around the UK were found to have risen at a rate of around 1mm/year during the course of the last century and are now about 10cm higher than in 1900 (Hulme *et al.*, 2002; UNFCCC - UK, 2006).

5.2.2 Projections

5.2.2.1 Trends in climatic parameters

Most projections about the impacts of climate change in the UK are based on scenarios developed within the UK Climate Impacts Programme (UKCIP) and were generated with the Hadley Centre regional climate model HadRM3. The UKCIP scenarios correspond to four different IPCC emission paths, namely the low (B1), medium-low (B2), medium-high (A2) and high (A1FI) scenarios (Nakicenovic *et al.*, 2000). The latest scenario set was developed in 2002, accordingly named UKCIP02, and projects region-dependent increases in annual average temperature between 0.5° and 1.0° C by the 2020s. If the medium-high emission path is followed, this temperature change could reach up to 2.5°C by the 2050s in south England. Summer warming will be greater in the south-east than in the north-west of the UK and warming in summer and autumn will be more pronounced than in winter and spring (Hulme *et al.*, 2002).

Projections about the changes in precipitation patterns follow a similar trend. Winter precipitation is expected to show a higher degree of increase in the south-east (up to +15% by the 2020s, up to +25% by the 2050s) than the north-west. Summer and autumn precipitation show the reverse gradient over most of the UK, with the south-east experiencing higher reductions (up to -20% by the 2020s, up to -40% by the 2050s) than the north-west. Due to the overall increase in temperature, significant decreases in snowfall are anticipated (Hulme *et al.*, 2002; UNFCCC - UK, 2006), in Wales the reductions could be as large as 28% (Pilling and Jones, 2002).

It is worth mentioning at this point, that the projections of the previous set of UKCIP scenarios (UKCIP98) are differing in some points from those of UKCIP02. While the former have anticipated the occurrence of drier summers for only southern England and Wales, the latter are now projecting this trend for the whole of Britain. In addition, UKCIP02 arrives at slightly higher warming rates, due to the assumption of a higher climate sensitivity and the included effect of decreasing sulphate aerosol concentrations on climate (Hulme *et al.*, 2002).

5.2.2.2 Temperature and precipitation extremes

As a consequence of higher mean temperatures, the frequency of hot summer days is expected to rise and that of very cold winters to decrease. According to the medium-high and high emission UKCIP scenarios, more than 20 extra “extremely” warm summer days (i.e., the 90th percentile days) will be occurring by the 2080s, apart from Scotland with between 10 to 15 extra days. During winter, the largest increases in additional warm days will occur along the south coast of England. Typical mild winter days usually experienced in this region will occur more frequently in the rest of the country (Hulme *et al.*, 2002).

In the same way as more temperature extremes are expected in a warmer climate, so are extremes in precipitation. An analysis with the regional climate model HadRM2 by Jones and Reid (2001) has already pointed towards such developments in the future, as the authors found increased totals of heavy precipitation events for a given return period by the 2080s, particularly in south-east England, south Wales and western Scotland. A further study by Ekström *et al.* (2005) for the same time frame using the newer HadRM3H model was able to confirm such trends. The authors showed that the magnitude of 5-10

day extreme precipitation events for given return periods could be increasing by 10% across most of the UK (except central and eastern England) and up to 20% in Scotland. The magnitudes of shorter duration events (1-2 days) were also found to increase by 10% across most of the UK (except central, eastern and north-eastern England). It is important to note that in a comparison of their HadRM3H and HadRM2 modelling results, Ekström et al. (2005) found the latter to project markedly higher changes in magnitudes, sometimes even with a different regional distribution.

As the strongest rainfall events are more likely to occur outside the summer season and not equally throughout the year, changes in the winter season could be particularly pronounced. Southern and south-eastern England, for example, is expected to experience more heavy precipitation in winter by the end of the century (Goodess, 2005; Jones and Reid, 2001). For the summer season, extremes in the opposite direction are expected. Very dry conditions, like in 1995 and 2003 (DEFRA, 2006), could appear more frequently during the summer months (UNFCCC - UK, 2006).

5.2.2.3 Water resources

The impact of climate change on groundwater resources remains difficult to assess. On the one hand, warmer and drier summers and autumns – as projected for the south-east of the UK – can lead to higher soil moisture deficits, which ultimately shorten the recharge season in winter. On the other hand, this could be compensated by the expected increases in winter rainfall. However, groundwater levels are best recharged during extended periods of steady rain and the contribution of heavy rainfall events in winter might be of limited value for an effective recharge (UK Groundwater Forum, 1998). In a study with the CCIRG scenarios, Arnell (1996) found that the reduced recharge season would outweigh the effects of higher winter precipitation and that groundwater recharge, especially in southern Britain, may decrease. Still, under the newer UKCIP02 scenarios, which project lower mean annual and summer rainfall throughout the UK in contrast to the CCIRG scenarios, reduced groundwater recharge might also be experienced in other regions.

A comprehensive assessment of the impacts of climate change on river flows and water resources under the UKCIP02 scenarios was carried out by Arnell (2004). As might have been expected, the enhanced seasonality in future rainfall patterns seems to leave its mark on the seasonal distribution of runoff. Although annual runoff still shows decreases of 15% for the east of England by the 2020s, little change is seen in the north and west of the UK. However, when analysing seasonal and monthly runoff the expected pattern becomes apparent. During winter, runoff is projected to decrease in the east and increase in the north and west of the UK, where mean winter flows also show a modest rise. Summer runoff is expected to decrease between 15-20 % across all of the UK, with mean summer flows turning out about 30% lower compared to the baseline period 1961-1990. Low flows, measured as Q95, are to decrease by approximately 25%, with the largest relative reductions likely to occur in the south and east of England. For the 2050s, the same patterns but with more pronounced changes are expected (Arnell, 2004).

Additional regional modelling results have confirmed such developments for a catchment in mid-Wales for the 2080s where changes in the mean annual values of precipitation, potential evapotranspiration and discharge have remained relatively small (Pilling and Jones, 2002). However, the analysis of seasonal changes has revealed distinct trends: reductions in summer flows around 17% and autumn flows of around 12%. Additional

confirmation of an increase in seasonality was also found for mean monthly flows, with discharge from December to April increasing and from May to November decreasing, reaching flow reductions in August as high as 28%.

One of the problems is determining the effects of natural multi-decadal variability in the context of climate change. Arnell *et al.* (2003) have thus assessed changes in mean monthly flows and low flows in six British catchments with the UKCIP98 scenarios. The results indicate that human induced climate change has a different seasonal effect on flows than natural multi-decadal variability and shows distinctive hydrological signals: the already familiar pattern of increases in winter and decreases in summer. The authors show that by the 2050s, the climate change signal becomes most apparent in northern upland catchments in winter and in southern lowland catchments in summer. However, when the effects of natural climatic variability and anthropogenic climate change are combined, the ranges in possible future low flows and monthly and seasonal streamflows increase substantially. This finding is consequently of particular importance for water management, as uncertainty about the future development of water resources availability increases even further (Arnell, 2003).

The anticipated changes in summer and winter rainfall entail obvious challenges for water resources management. While higher winter precipitation increases the risk of flooding, lower summer rainfall intensifies the pressure on water availability. And the projected trends in river flows seem to indicate such developments for the future: high and low flow events in the Upper-Wye catchment in Wales (Pilling and Jones, 2002), the Thames (Diaz-Nieto and Wilby, 2005; Wilby and Harris, 2006) and a number of other UK catchments (Arnell and Reynard, 1996) are expected to become more extreme.

5.2.2.4 Changes in hydrological extremes

Although most regions in the UK are expected to experience an overall decrease in annual rainfall of up to 10% by the 2050s (Hulme *et al.*, 2002), some catchments will still be faced by an increase in the occurrence floods at the same time (Kay *et al.*, 2006). Results from the Foresight project even point to substantial increases in flood risks in all of England and Wales by the 2080s (Office of Science and Technology, 2004). In the past, many floods in the UK, like the one in autumn 2000, were caused by long duration, extreme rainfalls events. Future increases in the magnitude of such rainfall events, as projected for Scotland and parts of England, could thus obtain a particular significance (Ekström *et al.*, 2005).

In fact, eight catchments, mainly in the northern part of the UK, are anticipated to show substantial increases in flood frequencies of a given return period by the 2080s, as results of the HadRM3H model under the A2 scenario have shown (Kay *et al.*, 2006). The same trend is expected for the river Thames and the river Severn, indicated by studies with the HadCM2 model for the 2050s. In these catchments, the rate at which daily discharges are currently exceeded will rise markedly, and the magnitude of flood events with a 50-year return period could increase by 16% and 20%, respectively. It is worth mentioning that, in contrast, more frequent floods would be less affected by the assumed climatic changes, since the magnitudes of 5-year events would increase by only 11% and 15% in the Thames and Severn, respectively (Reynard *et al.*, 2001).

These projections about increasing flood magnitudes and frequencies do not just apply to large catchments like the Thames or Severn as smaller river basins are likely to undergo similar changes. Using a range of global circulation models and scenarios,

Prudhomme et al. (2003) analysed responses in the Greta, Rea, Beult, Wye and Halladale catchments to future climatic changes. With the largest responses observed for catchments in northern England and Scotland, these small river basins also showed an increase in the severity and frequency of flood events.

Although most of the results presented here seem to point towards increased flood frequencies and magnitudes under enhanced greenhouse conditions, Kay et al. (2006) have found that not all UK catchments are exhibiting such similar trends. In the south and east of England, some could be experiencing lower flood frequencies in the future, despite the projections of future increases in winter average and extreme rainfall. Depending on flood generation processes, the reason for such phenomena could be the high soil moisture deficits developed over summer and autumn in these areas, which need to be replenished before flooding can occur.

To assess the vulnerability of UK water resources to droughts, Fowler et al. (2003) used the UKCIP98 medium-high climate change scenario for the periods 2021-2050 and 2051-2080. Due to the anticipated higher potential evapotranspiration rates, decreasing summer rainfall levels and a higher climatic variability, the authors found that the magnitude and duration of droughts in the Yorkshire region was to increase in the future. For the Thames estuary, Diaz-Nieto and Wilby (2005) have projected an increased risk of extreme low flows in response to the expected changes in precipitation patterns and potential evapotranspiration under the A2 and B2 scenarios. Similar developments were also confirmed in the MICE project which assessed trends in extreme events using the HadRM3 model and the A2 scenario. For southern Britain, the mean number of hot ($\geq 30^{\circ}\text{C}$) and dry ($\leq 0.1\text{mm day}^{-1}$) days is projected to increase between 10 and 15 days in the future (2070-2099) under the A2 scenario (MICE, 2004).

5.2.2.5 Changes in sea level

The global average sea level rise has been projected to reach between 9 and 88cm by the end of the century (Church *et al.*, 2001). At the regional scale, however, global projections are of little value and the relative rise in sea level becomes important, which accounts for the local phenomena of vertical land movements: for the British Isles this means rising in the north and sinking in the south. Depending on scenario, sea levels in the 2080s in western Scotland could thus be between 2cm lower or 58cm higher than current levels. And the largest increases are consequently anticipated for the south-eastern parts of England, particularly London, where sea levels could be between 26 to 86cm higher than today (Hulme *et al.*, 2002).

The largest problem of future sea level rise is expected in connection with the occurrence of extreme weather events such as storm surges. In the past, floods resulting from this combination of high tides, waves and storms have often caused large damages and sometimes even cost lives. In conditions of higher sea levels, such extremes are likely to occur more often. Studies with the HadRM3H model have been performed, which accounted for future changes in atmospheric storminess, higher mean sea levels and vertical land movements. The largest increases in the relative surge height of a 50-year event will occur along the south-eastern coast of England, although heights would be increasing around all of the UK. Ultimately, this means that the return periods of extreme events could drop by more than an order of magnitude at some locations in the future (Lowe and Gregory, 2005). Such projections were also confirmed by the UKCIP02 modelling results with the medium-high emission scenario. Water levels along the UK's

east coast with a current 2% probability of occurring in a given year could have an annual occurrence probability of 33% by the 2080s (Hulme *et al.*, 2002).

5.2.3 Summary and Conclusions

In this assessment, the impacts of climate change on water resources in the United Kingdom have been investigated. Although it still proves difficult to assign absolute values to the projected changes, most studies presented here paint a fairly clear and congruent picture. Temperatures across the UK will continue to rise in the future and with them the variability of water resources availability.

Most of the observed and projected changes are occurring along the north-south divide described by Price (1998), which separates the country into a north-western part that experiences higher rainfall, and a south-eastern part, where precipitation levels are generally lower. As a consequence of the projected future changes, these regional differences could become even more distinct in the future with winter precipitation in the north-west increasing and summer rainfall in the south-east decreasing (Hulme *et al.*, 2002). At the same time, south-eastern England and Scotland could experience more frequent and intense precipitation extremes, especially in winter (Ekström *et al.*, 2005; Jones and Reid, 2001). In summer, on the other hand, hotter and drier conditions aiding in the development of droughts could occur in the south (MICE, 2004). The impacts of such variable precipitation patterns on groundwater levels are difficult to determine and current estimates point towards an overall reduction in groundwater recharge for most of the UK. Both high and low flows are projected to become more extreme in several UK catchments, and flood frequencies and magnitudes are expected to rise accordingly (Prudhomme *et al.*, 2003; Reynard *et al.*, 2001). These could be aggravated by the anticipated rises in sea level, which would also negatively impact on storm surge heights (Lowe and Gregory, 2005).

Due to the number of government-led initiatives, climate change and the assessment of its impacts have obtained a high priority in the United Kingdom. Research results thus show a quite advanced state of knowledge and understanding about the potential impacts on water resources. Particularly with respect to assessing future flood risks, a lot of work has been undertaken and knowledge gaps, such as the preparation of flood risk maps, are currently being filled. Results from the Foresight report, for example, come to the conclusion that more effective land use management could help to reduce flood risks in most of their scenarios. As this option is of little benefit in a worst case scenario, more stringent measures such as the greater use of flood defences or even the abandonment of the threatened area are discussed. This shows that decision makers in the UK are already presented with the whole suite of available options, despite the fact that some of these might initially face harsh resistance.

In his work, Arnell (2003) had shown that by the 2050s the climate change signal will become larger than natural multi-decadal variability and that the combination of both effects will lead to a substantial increase in the range of possible future streamflows. Considering that the frequency of extreme events, i.e. floods and droughts, is projected to rise, while the whole of the UK will be experiencing an overall decrease in precipitation levels, the need to prepare and adapt to such future possibilities is apparent. The approach taken by the UK government thus serves as a good example how an early discussion about the impacts of climate change enables and furthers the discussion about subsequent adaptation options.

5.3 Case study 3: South-western Europe: Spain

Throughout most of Europe, Spain is mainly famous for its sun-drenched coastline and sandy beaches. But this perception overlooks the large climatic and geographic variability that is prevalent in this southern European country. Located between two large water and land masses, the Mediterranean and the Atlantic, Africa and Europe, the Spanish Peninsula combines the influences of three different climatic types, i.e. oceanic, continental and Mediterranean. Featuring in addition a complex orography, these diverse natural realities combine to give a variable climate that is characterised by large temporal and spatial differences in temperature and precipitation patterns (UNFCCC - Spain, 2001).

In the north, the climate is described as temperate. The Mediterranean regions and inland Andalusia (see Figure 5) are characterised by dry summers and mild winters and in the central areas of the peninsula, the climate is more continental, exhibiting dry summers and cold winters. Very mild winters followed by very hot summers are typical for the Canary Islands and the coastal areas of Murcia and Almeria, which experience a dry climate with very little rainfall (UNFCCC - Spain, 2001).

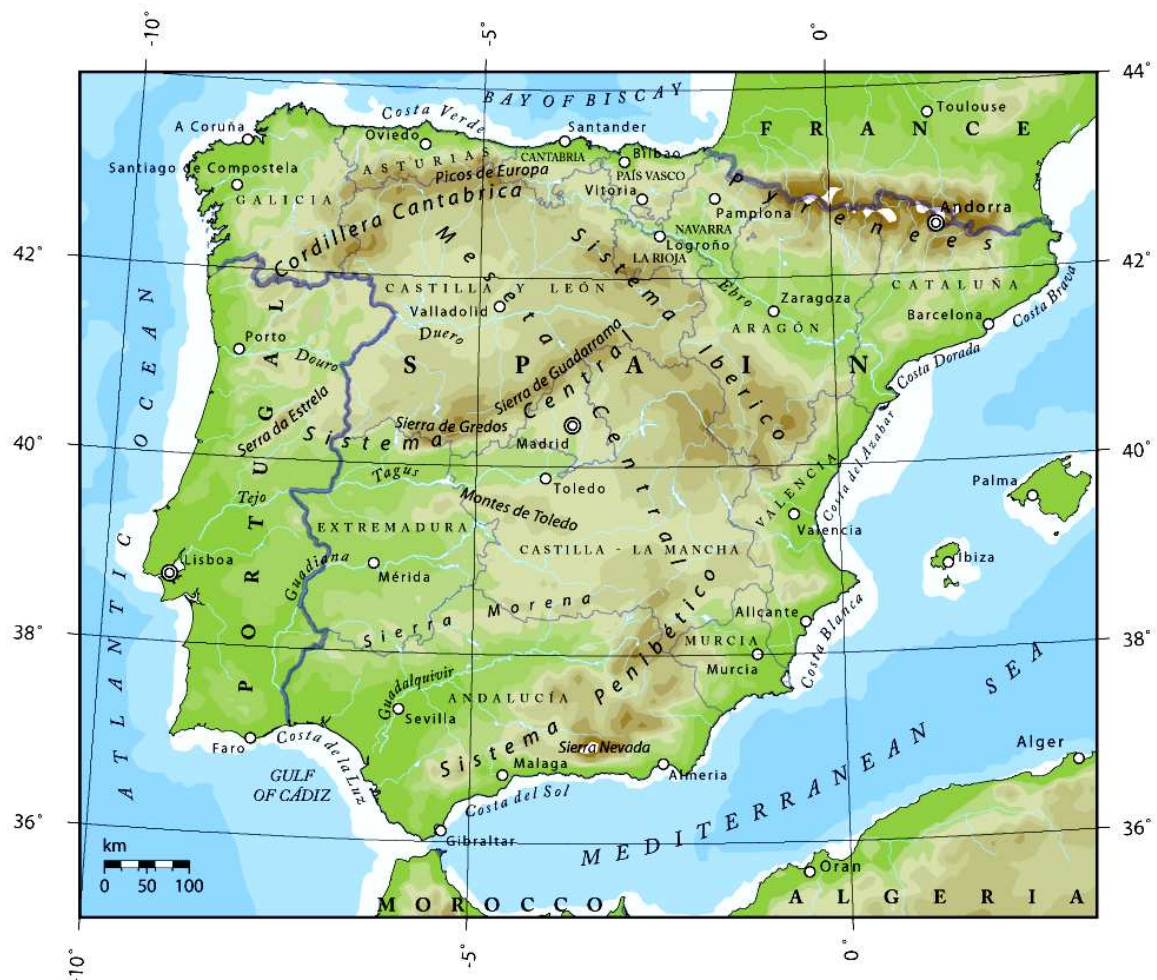

Figure 5 Map of the Iberian Peninsula showing mainland Spain and Balearic Islands

(Source: <http://upload.wikimedia.org/wikipedia/commons/5/58/Spain.png>)

As indicated above, spatial differences of annual mean temperatures can be immense and sometimes exceed 18°C on mainland Spain. In mountain regions, such as the Pyrenees in the north or the Sierra Nevada in the south, annual means can be below 2°C, while the plateaus exhibit temperatures between 10-14°C. In coastal areas in the southern Mediterranean, the Balearic Islands and the south Atlantic, annual averages are even higher and vary between 16 and 20°C (Moreno *et al.*, 2005).

Mean annual precipitation sums show large regional differences and range from 150mm in the southeast to over 2500mm in the mountainous regions in the north. Seasonal rainfall patterns are also quite pronounced, and winter and spring exhibit the highest precipitation frequency. Summer, in contrast, has the lowest number of days with rainfall. Overall, the following spatial and temporal rainfall patterns can be established for peninsular Spain: 1) the higher the altitude, the higher the frequency of rainfall in summer; and 2) the mean annual number of rainfall days decreases from north to south and from west to east (Moreno *et al.*, 2005).

In addition to the high spatial and temporal variability, interannual climatic variability in Spain is also high. This is mainly due to atmospheric circulation patterns in the Northern hemisphere, such as the North Atlantic Oscillation (NAO) (Moreno *et al.*, 2005), which have a large influence on winter temperatures and precipitation patterns in Europe (Met Office, 2006). Central and southern Spain is largely influenced by the Atlantic and the NAO. In coastal regions in the north and west, the impact of the NAO diminishes and along the south-eastern Mediterranean coast, Mediterranean influences dominate (Goodess and P.D., 2002).

Drought periods, whose occurrence is not only associated with dry summer periods, constitute a serious problem, particularly in southern Spain. In the years 1951-1990, dry periods of the 0.1mm/day threshold have lasted over 4 months in Andalusia, Extremadura and Castilla la Mancha, and extended to over 5 months in Malaga, Almeria and Huelva (Moreno *et al.*, 2005). Irrigation is the largest user of water resources at present (EEA, 2000) and can account for more than 60% of overall water use (EEA, 2005). With a water withdrawal ratio greater than 20%, Spain is already being considered as water stressed (EEA, 2003), although there are large regional differences with regard to water availability between the north and south of the country (EEA, 2005). With aridity being one of the expected impacts of climate change, the current problems of groundwater over-abstractions, desertification and salinisation could intensify in the future.

5.3.1 Observations

5.3.1.1 Trends in climatic parameters

Temperature

Results of the European Climate Assessment (ECA) have shown that mean annual temperatures in Spain – like in most European countries – have been increasing at a rate of 0.3°C per decade during the period 1976-1999. This is in contrast to the previous period 1946-1975, during which a cooling trend has been observed at most Spanish meteorological stations (Klein Tank *et al.*, 2002).

The annual number of cold (10th percentile) and frost (<0°C) days has been decreasing during the period 1946-1999 in the Spanish Peninsula, while that of summer (>25°C) and warm (90th percentile) days has been increasing. Changes in the occurrence of cold and warm days were particularly pronounced (Klein Tank *et al.*, 2002). Overall, however, the warming trend has been mainly detected in winter (Moreno *et al.*, 2005).

Precipitation

With few exceptions, annual precipitation amount has not been showing any significant trends in Spain and Catalonia including the Penedes-Anoia region during the course of the last century (Klein Tank *et al.*, 2002; Martinez *et al.*, in press; Ramos and Martinez-Casanovas, 2006). For the annual number of wet days, contrasting results have been obtained. Some authors did not find a significant trend over the course of the last century across Spain (Klein Tank *et al.*, 2002); others have detected several significant negative local trends for all precipitation classes, especially the highest ones, in Catalonia (Martinez *et al.*, in press). Although this latter finding is theoretically of particular importance, as the number of very wet days contributes substantially to annual rainfall amounts and hence recharge of soil and groundwater, other studies could not confirm this observation for this region (Lana *et al.*, 2003). However, when the trends in number of wet days are analysed at the seasonal level, significant differences can be identified. In the Penedes-Anoia region in Catalonia, positive trends of the number of wet days in winter and summer were found, whilst negative trends were observed for autumn and spring (Ramos and Martinez-Casanovas, 2006).

In contrast to the secular trends over the course of the last century, annual rainfall during the second half of the 20th century has shown a decreasing tendency, particularly in the south and interior of the Iberian Peninsula, in the coastal Mediterranean region and in the Canary Isles (Esteban-Parra *et al.*, 1998; Garcia-Herrera *et al.*, 2003; Millan *et al.*, 2005; Moreno *et al.*, 2005 and references therein). Romero *et al.* (1998) have confirmed such a drying trend especially in central and western Andalucia and western Catalonia since the mid 1980s. For some *coastal* regions in the north (Esteban-Parra *et al.*, 1998) and in the Valencia region (Millan *et al.*, 2005) increases in precipitation have been observed. Most authors agree that these changes were partially caused by variations in the large scale circulation patterns over Western Europe and the North Atlantic (Esteban-Parra *et al.*, 1998; Millan *et al.*, 2005; Moreno *et al.*, 2005).

A study of the Mediterranean coastal region for the time period 1964-1993 has shown that seasonality in southern and north-eastern areas was increasing, resulting in higher precipitation amounts in Andalucia and Catalonia in autumn (Sumner *et al.*, 2001). In the Valencia region, autumn rainfall was found to decrease during a similar time period, while winter rainfall in coastal areas was also increasing, highlighting the strong effects of local factors on seasonal rainfall trends (Gonzalez Hidalgo *et al.*, 2001).

Overall, no clear trend with regard to interannual variability of precipitation could be confirmed, although there appears to be a tendency towards an increasing trend during the second part of the 20th century (Gonzalez Hidalgo *et al.*, 2001; Moreno *et al.*, 2005 and references therein).

5.3.1.2 Temperature and precipitation extremes

When assessing changes in climatic parameters, special focus is always given to the development of temperature and precipitation extremes, since small changes of the mean can be accompanied by relatively large changes in the extremes. For example, an analysis of the seasonal precipitation record (1821-2000) of the San Fernando area in south-western Spain has revealed, that the relationship between changes in the mean and standard deviation, and the probability of extreme events was non-linear (Rodrigo, 2002). The assumption that a warmer climate with higher evaporation rates could lead to large changes in the occurrence of extreme precipitation events thus seems justified. For Spain, however, studies have so far not been able to provide unambiguous evidence to support this hypothesis and instead often show opposing trends.

In Barcelona in Catalonia and in the coastal areas of Valencia, more high precipitation events were found to occur during the second half of the 20th century (Burgueno *et al.*, 2004; Millan *et al.*, 2005). In the Penedes-Anoia region in Catalonia, the increased intensity of winter, summer and autumn rainfall events during the period 1923-2002 meant that extreme events have contributed a larger fraction to annual total rainfall amounts (Ramos and Martinez-Casanovas, 2006). The same trend was identified for the Valencia region during the second half of the 20th century, where extreme events have been increasing their contribution to annual rainfall, despite the fact that annual rainfall was decreasing (Gonzalez Hidalgo *et al.*, 2003). During the same time frame, the frequency and magnitude of the most intense events has been decreasing in the Canary Isles (Garcia-Herrera *et al.*, 2003), and two stations in mainland Spain, Madrid and Tortosa, have shown that the contribution of very wet days to the annual precipitation amount had been decreasing significantly (Klein Tank *et al.*, 2002). This trend for less days with intensive rainfall has been confirmed for most areas of the Iberian peninsula, mainly for the autumn and winter seasons, except the south-eastern part where a tendency towards more-intensive rain days was observed (Goodess and P.D., 2002).

As can be seen, it is currently difficult to identify general trends across the whole area of Spain, as even neighbouring meteorological stations have repeatedly displayed large differences. Trends appear therefore quite site specific. However, the probability that increases in extreme precipitation events would negatively impact on water availability is high. Increased runoff would lower water supply for crops and accelerate erosion processes (Ramos and Martinez-Casanovas, 2006). Even more problematic is the development, that the higher number of extreme rainfall events is becoming separated by longer dry periods, as for example in the Penedes-Anoia region (Ramos and Martinez-Casanovas, 2006). This is in line with observations showing that in general extreme events of both kinds, i.e. very little (0-4 mm/day) and intense (64 mm/day) precipitation, increased significantly in Spain in the second half of the 20th century (Alpert *et al.*, 2002).

And prolonged dry periods could ultimately be one of the main problems that Spain is facing in the coming decades. Between 1951 and 2000, the trend of drought in the Valencia region, expressed by evolution of the Standardised Precipitation Index (Guttman 1999), was found to increase significantly in the mid to northern areas, while the developments in the rest of the region were more varied (Vicente-Serrano *et al.*, 2004). In Catalonia, Serra *et al.* (2006) found that the annual and seasonal (winter) number of dry spells was showing a significant decrease for the 5 and 10mm/day thresholds, probably due to changes in the cyclonic tracks over the Eastern Atlantic and Western Europe. On the other hand, the mean length of dry spells with a threshold level

of 0.1mm/day was found to increase in both the summer and winter half-year seasons. Such developments seem to link with observations indicating that the risk of wildfires in coastal eastern Spain has been increasing between 1941 and 1994, both due to higher mean daily temperatures and decreases in the minima of daily relative humidity (Pinol *et al.*, 1998). However, as Vicente-Serrano *et al.* (2004) pointed out, the development of droughts appears highly dependent on local factors and shows “extreme spatial variability”. Great care should thus be taken, when outputs of global climate models are used to infer drought developments in the Mediterranean.

5.3.1.3 Water resources

Throughout most of Spain, water resources are usually replenished during the coldest months of the year, as these provide the highest precipitation levels combined with the lowest temperatures and thus evaporation rates. During the summer months, most water in the ground is taken up by plants and no significant recharge or runoff takes place (Moreno *et al.*, 2005). One of the main problems is the great demand for water during periods when resources are lowest, and agriculture in particular contributes to this problem: of the 110.000 hm³ (cubic hectometres) annual discharge over Spain, agricultural use requires about 24.000 hm³ during the summer months despite the fact that Spanish rivers only discharge about 10.000 hm³ during this season (Moreno *et al.*, 2005). Excess irrigation in combination with high demands by tourism can cause over-abstraction of groundwater supplies. This can lead to saltwater intrusions in coastal freshwater aquifers and several areas in Spain are already affected (EEA, 2003).

In southern and central Spain, mean annual river runoff is estimated around 25mm per km (EEA, 2003) and studies have shown that discharges in several main rivers have been decreasing during the second half (e.g. Ebro, Tagus) and over the course (e.g. Jucar and Guadalquivir) of the 20th century (EEA, 2004; Moreno *et al.*, 2005 and references therein). In north-eastern Spain, annual potential evapotranspiration during the period 1941-1990 was estimated to have increased 13mm/decade, corresponding to the increases in temperature of 0.1°C/decade. With no significant changes in annual rainfall observed for this region, annual water deficits have therefore intensified (Pinol *et al.*, 1998).

5.3.2 Projections

5.3.2.1 Trends in climatic parameters

The ECCE Project has been carried out to assess the possible impacts of climate change in Spain. For this purpose, several modelling experiments with a range of global models (HadCM3, CCGM, CSIRO, NIES2, ECHAM4 and GFDL) and a regional climate model (PROMES) were performed (Moreno *et al.*, 2005). Using the IPCC SRES scenarios A2 and B2 (Nakicenovic *et al.*, 2000) several time frames (2010-2040, 2040-2070 and 2070-2100) were investigated. Here, mainly the results of the regional climate model (RCM) will be presented as this case study aims to focus on the potential changes at the regional scale. However, future trends provided by the global circulation models (GCMs) will also be introduced briefly.

Temperature

Projections obtained by both the GCMs and the RCM show temperatures to increase over the course of this century. Overall, the warming trend in summer is more pronounced than in winter, and more intense in inland areas than in coastal zones. Average results of the six GCMs project temperatures to increase by between 1.8-2°C every 30 years in the summer months (JJA) and between 1.1-1.2°C in the winter months (DJF), with the higher values corresponding to results of the A2 scenario (Moreno *et al.*, 2005).

Simulations with the regional model PROMES were only performed for the time frame 2070-2100. By that time, temperatures inland of the Spanish peninsula are projected to increase up to 5-7°C in summer and 3-4°C in winter, with the B2 scenario providing the lower range of values. With regard to the spatial distribution, coastal areas, the Balearic and the Canary Isles are anticipated to experience lower temperature increases than inland regions. In these areas, summer and winter temperatures are projected to remain around 2°C lower, in the Canary Isles in summer even 3°C.

Precipitation

As expected, the uniform trend of an overall increase in temperature is not repeated regarding projections of future precipitation changes. Large differences between the GCMs exist for the centre of Spain, although almost all point towards reductions in seasonal rainfall, most prominent in spring (MAM) and summer, compared to the baseline period 1960-1990. For the scenario A2, this decrease is also becoming progressively more pronounced throughout the century.

With PROMES, future possible changes can be assessed in more detail. For the winter months, both scenarios show slight increases in the northwest (15-45mm) and decreases in the southwest (15-45mm) in mainland Spain. Similar trends, but with increases in the north-eastern instead of north-western region, are anticipated for the autumn season (SON). In spring and summer, precipitation across the Spanish peninsula is decreasing, with pronounced reductions in the northern coastal and mountainous regions during the summer season (45-180mm). Overall, changes projected under the A2 scenario have a greater magnitude than under the B2 scenario. For the Canary Isles, changes in total precipitation are insignificant for all seasons (Moreno *et al.*, 2005).

A further study with downscaled results of the ECHAM4 GCM under the scenario A (IPCC, 1992) was able to resolve even more detailed changes for the 2080s in Mediterranean Spain (Sumner *et al.*, 2003). Contrasting to expectations, some regions in this area are even projected to experience increased annual precipitation totals (up to 14%), such as Almeria, Murcia and Valencia. Coinciding with results of the PROMES study though are projections regarding the anticipated decreases in precipitation totals (6 to 14%) in Andalusia or the mountainous parts of Catalonia.

These developments could have serious impacts on agricultural production and modelling studies have shown that wheat yields in the southern parts of the country could be seriously affected by climatic changes (Iglesias *et al.*, 2000). Assuming an increase in CO₂ equivalents of 1% per year up to the 2050s, results of the global models HadCM2 and CCCM indicated that water-limited yields in these regions could experience reductions of up to 30%. It is worth adding though, that crop yields in the northern and

western regions were found to be positively affected by the assumed climate change scenarios.

5.3.2.2 Temperature and precipitation extremes

With regard to temperature extremes, calculated as the 90th percentile $T_{\max 90}$, the PROMES model projects the largest increases to occur in summer and spring in the inland regions, reaching temperatures up to 7°C higher in the 2080s compared to the baseline period 1961-1990. In winter, the projected maxima stay lower with values below 5°C (Moreno *et al.*, 2005). These projections are in line with the anticipated developments across Europe, where the occurrence of summer heat waves might become a more frequent phenomenon in the future (Beniston, 2004; Schär *et al.*, 2004). The frequency of extreme cold days on the other hand is projected to decrease (Moreno *et al.*, 2005).

For the northern areas of Spain, reductions in precipitation totals in the 2080s could be accompanied by decreases in the number of intense precipitation events. Modelling experiments with the regional model HadRM3H and the A2 and B2 scenarios have projected the number of rainfall days with precipitation $\geq 10\text{mm}$ and 20mm to decrease markedly, although uncertainties in these predictions are reasonably high with around $\pm 50\%$ for the B2 scenario. In addition to this reduced rainfall intensity in the north of the country, the southern Iberian peninsula is anticipated to experience prolonged drought periods (Holt and Palutikof, 2004).

Due to an intensification of the positive NAO index, hydrological variability could be increasing in the future. Despite the fact that this might reduce the frequency of flood occurrence, the intensity of floods might still rise. Especially in inland basins and basins in the Mediterranean, this greater variability in precipitation patterns might lead to a greater variability in the occurrence of floods and flash floods (Moreno *et al.*, 2005).

5.3.2.3 Water resources

Results of the modelling studies with PROMES have revealed that, due to lower water supply, actual evapotranspiration under both scenarios will be showing pronounced decreases in summer and autumn by the end of the century. The largest decreases are occurring during summer in the southern half of the Spanish mainland, with values in the A2 scenario of up to 60% and below 40% in autumn. In the B2 scenario, the decreases are more moderate, with approximately 40% and 20% in summer and autumn, respectively. Both scenarios show slight evapotranspiration increases in the northern part during these seasons. Trends in spring are again similar for both scenarios, with slight reductions in the south and increases in the north. During winter, the whole of the mainland will be experiencing around 20% higher surface evapotranspiration, reaching even 40% in some areas. For the Balearic and Canary Isles, no significant changes are observed (Moreno *et al.*, 2005).

According to the results of the GCMs, summer rainfall levels in Spain could be decreasing by up to 40mm. Considering the fact that the summer months are usually not contributing to the recharge of water resources, increasing temperatures or decreases in rainfall during this season might thus not induce a pronounced effect. Important in this context though is the possibly higher water deficit due to increased irrigation rates – this

will have to be counterbalanced in seasons when water generation is actually taking place (Moreno *et al.*, 2005).

In order to assess the impacts of a changing climate on water resources, the ECCE project (Moreno *et al.*, 2005) has aggregated the results of previous studies by the Spanish Environment Ministry (MIMAM, 2000). For the 2030s, two possible development paths are shown, 1) a temperature increase of 1°C and 2) a temperature increase of 1°C combined with a reduction in mean annual precipitation of 5%. For the 2060s, a scenario with a temperature increase of 2.5°C combined with an 8% decrease in mean annual rainfall is described.

Results from the analysis by MIMAM using a regional distributed model show that water resources in the catchments of the Guadiana, Canarias Segura, Jucar, Guadalquivir, Sur and Baleares would be most seriously affected. According to the climate scenarios 1 and 2 for the 2030s, mean reductions in total water yields in these rivers could be between 4-14%. For the 2060s, the projected reduction in water resources could reach 17% in mainland Spain, accompanied by an increased interannual variability (Moreno *et al.*, 2005). In a country which is highly dependent on hydropower for its energy generation, such reductions in river discharge could become very problematic.

Furthermore, reduced water levels will also affect water quality. To investigate the impacts of climate change on streamwater chemistry, Avila *et al.* (1996) have studied a small catchment in the Montseny mountains in Catalonia. They found that the assumed increase in temperature (+4°C) and reduction in precipitation (-10%) could have a marked effect with the concentrations of calcium and alkalinity shown to increase sharply.

5.3.2.4 Changes in sea level

Spain has a coastline of about 9000km and a third of this length is covered by beaches. Sea level rise will threaten the existence of this important tourist attraction and thus impact on the country's most important industry. At present, a large number of beaches is already retreating due to the impacts of erosion and a popular strategy to counteract these losses is the artificial addition of sand (UNFCCC - Spain, 2001).

For each centimetre of sea level rise, about 3m³ sand are required for a linear meter of beach to be maintained. At present, there is no general agreement on the scale of future sea level rise but a value of 0.09 to 0.88 m until 2100 is being discussed (Church *et al.*, 2001). This gives a central value of 0.48 m and equates to a rate of approximately 5mm/year until the end of the century. A sea level rise of this rate would thus require sand additions of 1.5m³/year/m, adding up to 4.5 million m³ of sand to maintain the 3000km beaches. It is needless to point out that such strategies could not be continued for all beaches *ad infinitum*, and other options, adjusted for the prevailing situation at each site, have to be considered. For example, the artificial maintenance of a beach would only represent a suitable measure, if the area of interest was adjacent to high and stable land. Should this not be the case, the beach could collapse and flood the land behind it, with potentially damaging consequences (UNFCCC - Spain, 2001). Another problem is that of confined beaches as they lack the capacity to migrate further inland. Losses of important beach areas, especially along the Cantabrian coast, are anticipated as a consequence (Moreno *et al.*, 2005).

However, in addition to loss the of beach areas, other economically important sites could be affected. In the Ebro and Llobregat deltas, the Manga del Mar Menor and the Doñana coast, the flooding of coastal lowlands could occur (Moreno *et al.*, 2005). Then there are the more indirect effects of sea level rise, such as the proceeding salinisation of coastal aquifers or estuaries with potentially serious consequences for ecosystems and local residents. Here, urbanised and agriculturally important areas such as Valencia and Castellon could be particularly affected (UNFCCC - Spain, 2001).

To prepare for the impacts of sea level rise, the Spanish Environment Ministry has initiated the development of the so called “Model for aiding coastal management” which includes the “Flooding Atlas of the Coastline”. With these, flooding levels for the coastline of the Spanish mainland can be estimated which helps to assess the potential impacts of further sea level rise.

5.3.3 Summary and Conclusions

Mean annual temperature in Spain has been rising at a rate of 0.3°C per decade since the mid-seventies, with the warming trend being most pronounced in winter (Moreno *et al.*, 2005). During the second half of the last century, precipitation in the south of the Iberian Peninsula, coastal Mediterranean regions and in the Canary Isles has been decreasing (Esteban-Parra *et al.*, 1998; Garcia-Herrera *et al.*, 2003; Millan *et al.*, 2005; Moreno *et al.*, 2005 and references therein; Romero *et al.*, 1998) while some coastal regions in the north (Esteban-Parra *et al.*, 1998) and in the Valencia region (Millan *et al.*, 2005) have experienced increased rainfall. At the same time, very small and very intense precipitation events were both found to have increased significantly across Spain (Alpert *et al.*, 2002). With regard to dry spells and droughts, studies seem to point towards an increase in their frequency, duration and intensity (Serra *et al.*, 2006; Vicente-Serrano *et al.*, 2004). The changes in precipitation patterns have already shown their impacts on water resources and discharges in several main rivers have been decreasing during the second half (e.g. Ebro, Tagus) and over the course (e.g. Jucar and Guadalquivir) of the 20th century (EEA, 2004; Moreno *et al.*, 2005 and references therein).

In the future, the warming trend in summer is projected to be more pronounced than in winter and more intense in the inland regions than in coastal zones. By the end of the century, the central and southern regions could experience precipitation reductions in autumn and winter, while the northern areas could see increases in precipitation. For spring and summer, rainfall is anticipated to decrease all over Spain, especially in the northern and inland areas. Already by the 2030s, water resources in several main rivers basins (Guadiana, Canarias Segura, Jucar, Guadalquivir, Sur and Baleares) could become seriously affected and show reductions between 4-14% (Moreno *et al.*, 2005). With irrigation water amounts projected to increase for all regions, these developments could have serious consequences for agricultural production (Iglesias *et al.*, 2000).

Overall it can be said, that when assessing the future impacts of climate change in Spain, particular attention must be paid to the regional differences. In Catalonia, for example, projections regarding future precipitation patterns can show large variations, depending on whether coastal or more inland regions are described. Furthermore, the impacts of altered precipitation patterns on water resources have to be studied in more detail and Moreno *et al.* (2005) have highlighted the importance of further model development to improve the understanding of resource generation and to support adequate catchment management. Especially groundwater represents an important

natural resource in Spain and agriculture is largely dependent on it. However, reduced water resources availability will not only affect agriculture but a whole range of other important sectors such as energy, human health and tourism. In addition to the thorough investigation of past temperature and precipitation trends, the focus should now be directed towards a more detailed assessment of the future impacts of climate change on water.

6 Impacts of climate-driven changes in water resources on European societies

In 2004 the European Environment Agency presented a first summary of possible climate change impacts in Europe (EEA 2004), which made it clear that European societies and economies will be affected in a variety of ways, and work on this issue has been continued since by the EEA (EEA 2005b, 2007). Extensive research is being undertaken across the EU on climate change and its impacts, several of these research activities specifically focusing on water-related issues. The upcoming Fourth Assessment Report by the IPCC (Intergovernmental Panel on Climate Change) will present a comprehensive review of state-of-the-art research. In response to the growing body of scientific evidence, policy makers in Europe are starting to think about possible adaptation strategies in order to tackle the various impacts.

Impacts of climate change will vary between different European regions. Southern and south-eastern countries will be affected more than countries in the Northern region, where communities may actually experience benefits from climate change. Furthermore, the ability to adapt to climate changes is affected by financial constraints. Communities that are affected the worst in Europe may also be communities with few resources to deal with increases in extreme events, thus climate change could exacerbate already existing inequalities (Stern 2006).

The following chapter will give a brief overview of the positive and negative impacts to be expected from climate-driven changes in water resources for the study focus sectors (see section 2.2), and for human health and biodiversity.

6.1 Water management

Water management includes a broad range of activities. In this report, a differentiation is made between “river basin management”, denoting water resources management at river basin level, and “water supply and sanitation services”. As climate change will affect both aspects differently, these issues are dealt with in separate sub-sections.

6.1.1 River basin management

One of the main impacts of climate change is the anticipated intensification of the global hydrological cycle. Higher temperatures increase evaporation and thus lead to more water vapour in the air, ultimately increasing the precipitation potential. However, as precipitation also strongly depends on the complex interactions between regional circulation patterns and local topography, the exact spatial distribution of changes in

precipitation remains difficult to project. Still, the already observed changes in precipitation patterns, such as decreases in southern and increases in northern Europe, provide an indication of the future trends in a changing climate.

With the occurrence of extreme events expected to increase, flood risks including sea floods will be increasing accordingly. Higher temperatures in winter mean that less precipitation will be falling as snow, and that snowmelt will be occurring earlier, thus changing the seasonal timing of river discharge. These changes in runoff will ultimately influence water quantity, for example through altered recharge rates of groundwater bodies. Combined with decreases in summer precipitation, this could increase the risk of droughts.

However, climate change will not just affect water quantity. Excess water or low water levels can also have a negative impact on water quality. If the trend of an increase in the mean precipitation amount per wet day in western and northern Europe continues, this could lead to more frequent capacity overloads of urban sewer systems. Higher runoff will additionally increase pollution from diffuse sources and sedimentation, thus deteriorating water quality further. Reduced water levels, on the other hand, mean that pollutants will become less diluted. In combination with increased water temperatures and reduced dissolved oxygen levels, this could seriously affect the ecological balance of fresh water systems and depending ecosystems.

Questionnaire responses:

Flood Management

Especially strong negative impacts on flood management were associated with increased precipitation, increased variability and sea level rise. Correspondingly, decreased precipitation was thought by many countries to have a positive or strong positive impact on flood management. One country noted that increased precipitation does not necessarily lead to negative flooding impacts in

6.1.2 Water supply and sanitation

Human activities are strongly dependent on the availability of water resources in sufficient quantity and quality, while at the same time many of these activities can adversely affect the condition of the aquatic environment.

Water supply and wastewater disposal services will be directly affected by changes in water variability due to climate change. Particularly in areas where precipitation and runoff are projected to increase, these changes are not necessarily negative. The consequences for water supply services could even be beneficial if, for example, the additional water is of sufficient quality or recharge rates increase. However, with return periods of extreme precipitation events projected to shorten, flood risk will be increasing accordingly. Urban drainage systems may be put under pressure by intense rainfall events, and wastewater disposal systems could be affected, for instance if biological processes do not work properly if the raw water is diluted. Intruding water may contaminate the supply system and wastewater treatment plants may overflow. Floods may also cause damage to water supply and sanitation infrastructure.

Furthermore, water supply will be affected due to the reduced water availability. This might limit the availability of clean and fresh water for drinking and other uses, such as e.g. agriculture or tourism. Such limitation might result in conflicts among these users.

In regions where water availability is projected to decrease, as is for instance the case in the Mediterranean region, different problems are anticipated. Droughts often entail a deterioration in water quality and water supply services will be faced by the challenge to satisfy consumer demands despite intensified water shortages. In extreme cases, drinking water supplies may become threatened by water scarcity. The situation could be further aggravated in coastal areas, where rising sea or dropping groundwater levels could cause saltwater intrusions into freshwater bodies or coastal aquifers.

Climate change may also lead to apparently contradicting consequences. High intensity rainfall particularly after a long dry period in which the permeability of soil is decreased leads to rapid run-off and poor recharge. So it is possible that there is a need to manage water shortage and flood at the same time.

Hence, one of the main challenges for water management will consist in finding solutions to cope with this increased variability in water resources.

6.2 Agriculture

While exerting significant pressures on natural resources, agriculture is also highly dependent on environmental conditions and vulnerable to changes in climate. Agriculture considerably **contributes to climate change**. In the EU-15, agriculture is estimated to be responsible for 10% of total greenhouse gas emissions, being a source of mainly methane and nitrous oxide. It also exerts **significant pressures on water resources**, being one of the largest users of both water and land (Herbke et al 2006).

On the other hand, climate, even more than soil fertility, is the most important driver for agricultural productivity, and inter-annual climate variability is one of the main sources for uncertainty in crop yields.

Water shortages are amongst the main problems expected in a changing climate and would have a significant impact on the agricultural sector and our cultural landscapes. In Central Europe, the projected shifts in precipitation patterns would reduce water

Questionnaire responses:

Water Supply

On average, responses indicated that increased precipitation might bring a slightly positive effect on water supply. Otherwise, the list of possible changes was expected to bring negative impacts.

The strongly negative impact of decreased precipitation on water supply was noted by recipients. In fact, southern European countries expected strong negative effects for the vast majority of water management indicators as a result of decreased precipitation (except for flood management).

Waste Water Management

Several countries perceive waste water management to be highly sensitive to changes in the water regime, and expect each variable to bring about negative effects: increased precipitation, decreased precipitation, sea level rise, and increased variability and impaired water quality. Some respondents even expect these impacts to be strongly negative. These views reflect the delicate balance needed to maintain waste water facilities

availability during the vegetation period in summer and possibly increase the demand for irrigation water. In southern Europe, where the dependency on water for irrigation is considerably higher, the situation would be further aggravated by rising temperatures and evaporation rates. The consequences for farmers could be critical, starting with higher costs for irrigation, and potentially leading to production losses or the complete loss of land due to desertification. In Spain, one fifth of the land is currently at risk of turning into deserts, as for instance in the Guadalquivir river basin, where years of overabstraction to irrigate rice fields and olive groves have led to serious water deficits. Drought can also reduce water quality, because lower water flows reduce dilution of pollutants and increase contamination of remaining water sources. This increases the risk of conflicts about clean water needed for other purposes than agriculture such as drinking water.

Livestock production may also be affected by increases in temperatures and drought frequency. Heat stress may increase the mortality of animals, especially if kept in intensive livestock systems. Droughts may also reduce the productivity of grasslands such that they are no longer sufficient for livestock (Turnpenny et al., 2001; Holden and Brereton, 2002; Holden et al., 2003).

In coastal areas, the water shortage and land loss problem would be exacerbated by sea level rise and subsequent salinisation processes, whilst recurring flood events could render agricultural land-use in flood-prone areas uneconomical.

Higher precipitation on the other hand is initially perceived as a lesser problem. Combined with an increase in temperature, it could prolong vegetation periods in the northern latitudes of Europe, increase crop yields, allow the cultivation of new crop species or make new land available for farming. For instance, the area suitable for growing maize and energy crops is expected to expand northwards (Olesen et al. 2007) However, higher temperatures and humidity might also lead to production losses due to a rise in certain plant diseases (e.g. fungi) or the introduction of new pest species. Overall, the largest risk associated with higher precipitation will probably lie in the anticipated increase in the frequency and intensity of extreme weather events which could seriously impact crop yields.

Changes in temperatures and water resources will be accompanied by a change in atmospheric CO₂ content, which in most cases will have a fertilising effect on crop growth. Overall, the combined impacts are expected to lead to small increases in European crop productivity; however, there will be significant variations, and regionally reductions in yield and severe socio-economic impacts are likely to occur (Olesen et al. 2007; Santos et al. 2002).

Questionnaire responses:

Agriculture

Overall, countries expect agriculture to be negatively impacted by predicted changes in water resources. The greatest area of concern seems to be decreases in precipitation, with many countries expecting a strong negative impact. Some respondents see potential benefits from increased precipitation. Increased variability and decreased quality are considered negative by most, but not to the same extent as the changes mentioned above.

6.3 Electricity

Electricity production in the EU has shown a steady increase since the early days of production, and has become an integral part of daily life in European societies. However, affordability and security of supply are under pressure from increasing demand and rising prices for fossil fuels, and climate change impacts may become a further threat to the reliability of electricity supply in the future.

The production of electricity is strongly depending on water, be it for cooling in power plants, hydropower or the production of biomass, and is thus vulnerable to climate-driven changes in water resources. Changes in water resources will have impacts on many types of electricity production.

In some areas, hydropower may benefit from increased **hydropower** potential, while in other countries this potential will decrease due to decreased river runoff. Studies in Switzerland, for instance, have shown that the anticipated increase in evaporation could indeed cause major reductions in river discharge and substantially decrease the contribution of hydropower to meet future energy demands. Countries in Scandinavia and northern Russia could see an increase of 15-30% in hydropower potential, whereas Southern European countries such as Portugal, Spain, Ukraine, and Turkey could see a decrease of 20-50% (Kirkinen et al. 2005). In areas with increased precipitation and runoff, dam safety may become a problem due to more frequent flooding events.

The generation of electric power in **thermal power** stations (in particular coal-fired and nuclear) often relies on large volumes of water for cooling. Very few studies have researched the effect the changing climate will have on electricity from fossil fuel and nuclear power. However, it has become apparent during recent heat waves and drought periods that electricity generation in thermal power plants may be affected by increases in water temperature and water scarcity. The discharge of cooling water may be restricted if limit values for temperature are exceeded, which may force plant operators to work at reduced capacity or even temporarily close plants. (see Box 1). Furthermore, in regions where water will become increasingly scarce, the use of water for cooling may conflict with other water uses.

The land area devoted to biofuel production may increase considerably in the future. Climate-induced changes in water resources may affect **biomass** production in different ways, and different regions of Europe are likely to experience different net effects. On the one hand, increased precipitation, higher temperatures and higher atmospheric CO₂-concentrations might be beneficial for biomass production. On the other hand, similar to other agricultural production, biomass cultivation may suffer both from water scarcity and drought or from flood damage to harvests, from more frequent extreme weather conditions or from a higher incidence of pests and fungi.

Questionnaire responses:

Energy/Electricity

The potential positive impact of increased precipitation is recognised by many countries, in particular those that depend to a large extent on hydroelectricity. Decreased precipitation is expected to have a negative and often strong negative impact on the energy sector. This is perhaps also due to the effect of reduced precipitation on other energy sources (e.g. cooling water for thermal power stations). The countries that are potentially affected by rising sea levels expect negative to strong negative impacts on the energy sector.

Box 1: Climate change and thermal power plants: The French experience 2006

Summer 2006: French electricity producer EDF purchases electricity from the EU wholesale energy market to make up for its lost capacity as a result of increased river temperatures. Nuclear power plants could not be operated at full capacity, since water law restricted the discharge of cooling water at high temperatures. The move was also aimed at meeting a surge in demand caused by the thirst of air-conditioning units throughout the country, showing the dual impacts of climate changes on demand and supply in the energy sector.

Intense precipitation events, increased flood risk, and sea level rise may increase the risk of infrastructure (generation and supply) damage. **Off-shore windmills** may be affected by sea level rise and increased storm surges along coastlines. In some Member States (e.g. UK and Finland), nuclear power plants, nuclear fuel reprocessing or nuclear waste sites are located near the coast, which could lead to security problems as a consequence of sea level rise. Further, windmills, solar panels, power poles and other energy supply **infrastructure** might be endangered by higher flooding and avalanches.

Changes in temperature will also affect seasonal **electricity demand** patterns. The demand for heating is likely to decrease, while the demand for cooling during the summer months will increase. It may become more challenging to meet energy demands during peak times due to more frequent extreme conditions (e.g. heatwaves).

6.4 Inland waterway transport

Generally, inland waterway transport (IWT) is characterised by a high degree of reliability and safety compared to other transport modes. However, the waterway infrastructure is to a large extent shaped and determined by nature, which makes it susceptible to changes in weather conditions and climate change impacts.

Water level fluctuations in unregulated rivers or river sections already pose a challenge under current climatic conditions, since they complicate travel and draught planning and prevent a full utilisation of vessel capacity. IWT is particularly sensitive to extremes in river flow. In particular, low water levels reduce loading capacity and affect transport prices. This problem is likely to be exacerbated by climate change impacts in the future. To a lesser extent, IWT may suffer from the projected increase in extreme weather events and the more frequent occurrence of floods and storm surges, which may temporarily disrupt transport. In addition, changed patterns of sediment build-up in rivers and ports may be a problem.

In some instances, IWT might also benefit from climate change. In winter, higher temperatures and reduced ice cover on rivers may improve conditions for IWT, and some regions may benefit from increased precipitation.

Questionnaire responses:

Inland waterway transport

For inland waterway transport, a relatively small number of countries are concerned about the impacts of changes in water resources, which may be due to the fact that navigation on inland waterways plays an essential role only in some European countries. Those countries that do expect impacts describe them almost exclusively as negative. The greatest concern is a decrease in precipitation and lower river flows. To a lesser extent, the potential negative consequences from an increased variability in precipitation and river flow conditions, from increased precipitation, and from sea

In general however, the increased variability in climate conditions is likely to lead to more unstable navigability conditions on European waterways and to increased costs of routine infrastructure maintenance (e.g. dredging) and renewal. This might to some extent threaten the reliability of this transport mode in the future.

6.5 Tourism

Tourism has become one of the European Union’s most important and fastest growing sectors. Through increasing emissions, in particular from aviation travel, tourism itself has a considerable impact on the climate system. At the same time, with the tourism industry heavily depending on weather and climatic conditions, shifts in temperature and precipitation patterns are likely to have impacts on tourism and will require adaptation responses. Being a water-intensive industry, current tourism is particularly sensitive to changes in water availability. For instance, a tourist in Spain uses four times as much water as an average inhabitant of a Spanish city (Perry 2001).

As the frequency and intensity of heat waves, droughts and water shortages in southern Europe increases, the attractiveness of its holiday destinations in summer could decrease. Northern European and alpine regions might, by contrast, become more attractive for tourism during this season. In winter, on the other hand, these regions could loose appeal due to reduced or less reliable snow cover. Studies on the Austrian federal state of Salzburg, for example, projected a significant reduction in snow cover duration, where - due to the overall increase in temperatures - even the use of snow-making facilities might prove difficult in the future. Increasing rainfall may also become a problem for tourism in certain regions and seasons.

Apart from the anticipated reductions in visitors in certain regions, the longer-term impacts could thus lead to a reversed flow of tourists: south to north in summer and north to south in winter. Furthermore, a shifting of the main tourism seasons from summer and winter towards spring and autumn might occur.

Regions more frequently hit by flooding or drought related forest fires might additionally suffer from a decrease in tourist numbers in the aftermath of such extreme events.

Sea level rise would increase the risk for coastal wetlands further and threaten some of the most important recreational areas, such as beaches and islands, or endanger famous sights - in the extreme case of Venice, a whole city.

It is anticipated that all this could change today’s patterns in tourism flows to a certain extent, and entail a redistribution of income generated by tourism. Furthermore, changes in tourism patterns due to climate change are likely to entail secondary effects on water supply and sanitation. Increasing tourist

Questionnaire responses:

Tourism

On average, responses signal a relatively low level of concern with respect to the potential of water-related climate change effects to affect the tourism sector. However, individual countries did indicate that they expect negative impacts, in particular from impaired water quality and sea level rise. Decreased precipitation is seen as beneficial by some respondents and damaging by other, mainly Southern, countries. One respondent explained that the attractiveness of changed weather conditions (e.g. less precipitation) to tourists may have a different effect to the ability of the host country to meet the water requirements of those tourists. Island countries (Cyprus, Malta, Ireland) made the link between sea level rise and disrupted beach tourism.

numbers might lead to water related conflicts with other sectors, while a decrease in tourist numbers might lead to excess capacities.

6.6 Biodiversity

Climate is a key determinant for ecosystems, and organisms and ecosystems have been shaped by regional climatic conditions over time. It is also important to recognise that human activities have been impacting on ecosystems and their species composition for tens of thousands of years. Agriculture and development, for instance, may lead to changes in ecosystems and losses in biodiversity due to soil degradation, water quality and quantity degradation, habitat loss, fragmentation, and the introduction of non-native species.

Being sensitive to climate, organisms and ecosystems will also respond to climate change. Climate change is thus another factor that has the potential to alter ecosystems and the many resources and services they provide. Climate change impacts are directly exacerbating problems associated with biodiversity loss through increased temperatures, changes in precipitation, changes in sea levels and storm frequencies, and indirectly through changing the intensity and frequency of disturbances.

Declines in rainfall and surface water flow will place significant stress on aquatic environments. Less water flow into wetlands and marshes could result in drought falling of these habitats resulting in e.g. less frequent breeding events.

Coastal ecosystems are also sensitive to the impacts of climate change. Floods associated with more intense rainfall events could result in increased sediment and nutrient levels in estuaries and coastal ecosystems. This has the potential to significantly impact habitat areas.

Sea level rise will affect ecosystems in Europe as well. Risks include salt water intrusion in coastal areas, which may threaten wetland ecosystems. Losses of mangroves and wetlands not only negatively impact plant and animal diversity along the coast, but also means losses in ecosystem functions. Currently 9% of all European coastal zones lie below 5m in elevation and are most sensitive to sea level rising (EEA 2005b, p. 27). Losses of coastal land will greatly affect waterfowl, which use select sites for wintering or as stopping points during migration.

6.7 Human Health

The level of health in a population reflects the quality of social and natural environments, material standards of living, and the robustness of the public health and health service infrastructure. Therefore, population health is an important integrating index of the effects of climate change on ecosystems, biological processes, physical environmental media, and the social-economic environment (IPCC 2001, chapter 9).

Climate change impacts may significantly affect human health. An increase in the frequency or severity of heat waves or flooding would cause a short-term increase in (predominantly cardiorespiratory) deaths and illness. Heat waves in the recent years have been more common and severe, causing an increase in human mortality. Although people are expected to acclimatise to increased temperatures, predictions still expect mortality rates to increase. Flood events are also increasingly causing fatalities, as the 2002 floods, 15 major floods which affected Austria, the Czech Republic, Germany, Slovakia, and Hungary, caused around 250 deaths around Europe (EEA 2004, p. 76).

With data already indicating increases in flooding since 1975, adaptation measures need to focus on future predictions and warning mechanisms. Measures to improve warning are already helping, as death rates have decreased although floods have increased.

Not only is immediate physical injury and/or death from heat waves or floods a problem, but increases in water and food borne illnesses also pose a health risk to humans. Decreases in water availability during drought periods can increase water borne diseases, and climate-induced changes in the geographic distribution and biological behavior of vector organisms of vector-borne infectious diseases (e.g., malaria-transmitting mosquitoes) and infective parasites might increase the potential transmission of such diseases.

6.8 Vulnerability assessment of European countries (questionnaire survey)

Respondents to the questionnaire survey provided a general assessment of the impacts of climate-driven changes in water resources, of the effects on key sectors, and of the implications for their societies in general.

General assessment of the effects of climate-driven changes in water resources

A list of possible changes in water resources such as “increased precipitation”, “decreased precipitation”, “increased risk of floods”, or “sea level rise”, was presented, and respondents were asked to assess what effects (from very positive to very negative) these changes would have on their countries. Figure 6 summarises the results.³ Effects of climate-driven changes in water resources were generally expected to be negative by a majority of countries. However, some respondents saw potential benefits from changes in precipitation patterns. There were clusters of positive answers especially for ‘increased precipitation’. The impacts from ‘decreased precipitation’ are expected to be negative or very negative by the large majority of respondents, while a small number of respondents see potential benefits. The impacts from increases in extreme events (flood and drought risk) were exclusively seen as negative or very negative.

The responses largely reflect national geographical and hydrological circumstances. For example, ‘increased risk of floods’ is a great concern in northern European countries that lie on major flood plains and/or experience heavy rainfall; ‘increased risk of droughts’ in densely populated countries and southern European states with high water stress; and ‘sea level rise’ in low lying coastal states and islands.

³ Most countries based their answers to this question on a combination of Expert Knowledge and Research Studies.

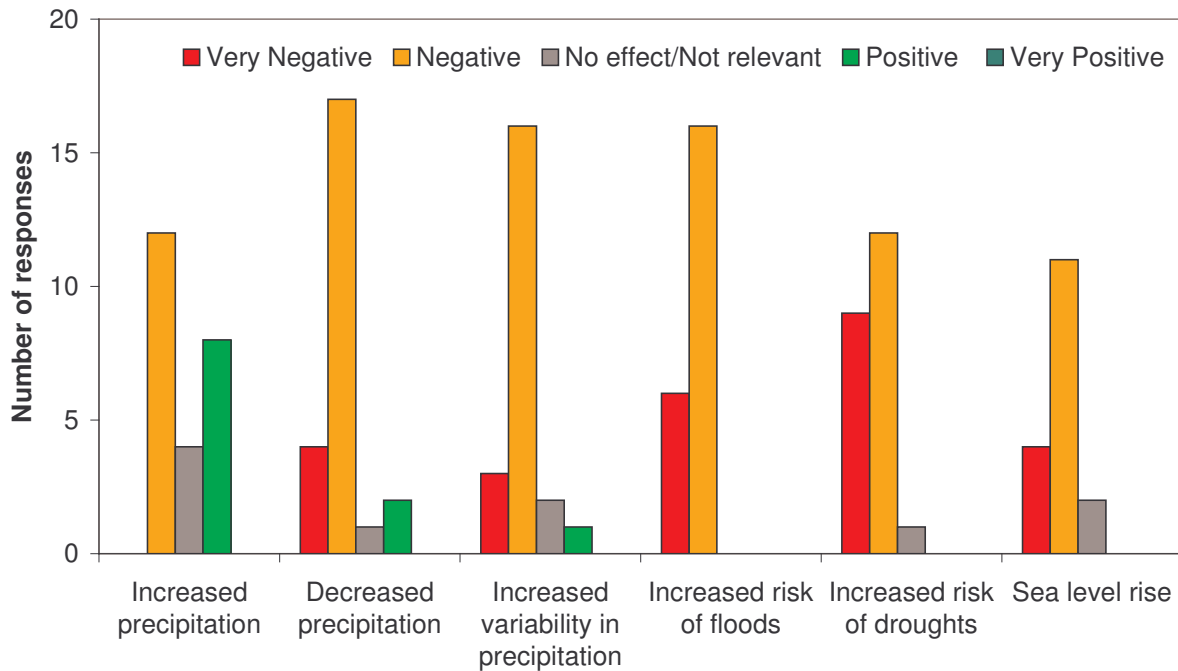

Figure 6 Vulnerability assessment (questionnaire survey)

Effects on key sectors

For a range of sectors, questionnaire recipients were asked to rate the effects of several types of changes (e.g. “more water” or “less water”), using categories from very negative (-2) to very positive (+2). In summary, respondents seem to expect significant impacts from climate-driven changes in water resources on water management and other water-related sectors, with the exception maybe of the tourism sector. There was also a broad appreciation, throughout northern, central and southern countries, of the sectoral impacts of drought conditions, namely decreased precipitation and impaired water quality. Responses reveal a nuanced understanding of impacts - the same predicted change can bring about a range of negative *and* positive impacts depending on the sector. For instance, ‘increased precipitation’ may assist the water supply and waste-water management sectors (+2 Germany), whilst making flood management more difficult (-2 Slovakia), potentially helping agriculture (+1 Austria), significantly boosting the energy industry (+2 Norway), detracting from tourism (-2 Sweden), helping navigation (+1 Germany) but harming other transport and construction industries (-2 Norway) whilst positively affecting the Fishery (+2) and Forestry (+1 Lithuania) sectors. For the respondents’ assessment of impacts of the five study sectors, see boxes in section 5.

Wider impacts and relevance

When asked for expected **socio-economic consequences** from the physical changes in climate and water resources, many countries referred to economic losses, loss of life, and damage to property and infrastructure. Negative consequences are in particular associated with extreme events, in particular floods. However, the challenges resulting for societies from increased water scarcity and drought, and the potential need to deal with enhanced competition and conflict over water use, is also recognised by many respondents.

Economic losses are expected to be mediated especially through impacts on agriculture, but also from reduced hydropower and nuclear power plant output.

The consequences of changed water conditions on water dependent **ecosystems and biodiversity** are appreciated by a number of countries. A major concern expressed by respondents is the potential loss of habitats and species and the resulting decline of biodiversity, as well as alterations in species composition. It is recognised that changed water conditions may exert further pressure on already vulnerable ecosystems such as wetlands, riparian woodlands, flood plains, estuarine ecosystems, or peatlands. Some countries also mentioned the heightened risk of forest fires as a consequence of more frequent and intense drought. The productiveness of forests may also be reduced under drought conditions, and they may become more susceptible to pests and diseases.

Many respondents saw potential threats to **human health** from climate change impacts. Higher temperatures in summer and their possible impacts on health, especially in urban areas, were mentioned. But also problems related to changes in water quantity and quality were identified, for instance the potential spread of water borne diseases after flooding events and sewage overflows. Generally the importance of the availability of water in sufficient quality and quantity for public health was recognised.

7 Adaptation to climate change – Options and Examples

The scientific evidence summarised in chapter 4 conveys the clear message that a change in climate is occurring, and that it will impact on the processes of the water cycle in the European regions, with wide-ranging effects as stated in chapter 5.

According to the definition used by the IPCC, adaptation is any adjustment in natural or human systems in response to actual or expected climatic stimuli or their effects, which moderates harm or exploits beneficial opportunities (IPCC 2001). Adaptation should thus reduce the sensitivity to potentially damaging impacts, but also enhance the capability to capture any benefits of climate change. The 2006 Stern review states *that “adaptation will be crucial in reducing vulnerability to climate change and is the only way to cope with the impacts that are inevitable over the next few decades”* (Stern 2006, chapter 18). However, impacts can only be reduced, not removed, and adaptation will come at a certain cost. The report points out that there are limits to adaptation, and that the costs of adaptation will rise sharply in the absence of early and strong mitigation efforts, which implies that in the long term, mitigation will be by far less costly than adaptation.

Mitigation and adaptation are thus bound together by a trade-off across time: the smaller the reduction of greenhouse gas emissions that is achieved today, the greater the required effort and costs for adaptation will be in the longer-term future (Berkhout 2005).

While synergies are possible between adaptation and mitigation, it is important to note that the “problem structure” differs between the two in some essential aspects. Climate change mitigation, i.e. the challenge to globally reduce greenhouse gas emissions, clearly represents a “common good”-type problem – there is little incentive for individual companies or countries to take action if others do not contribute equally. Adaptation efforts, by contrast, usually bring private or localised benefits to those who undertake them. Therefore, it can be expected that adaptation will to a large extent be “**autonomous**”, supported by market forces, and occur at decentralised levels.

However, due to several factors private adaptation might remain at a level below what might be desirable, and market forces may not always lead to efficient adaptation (Berkhout 2005, Stern 2006). Among these reasons are potential spill-over effects (the benefits of private adaptation may be shared with others), uncertainty and imperfect information about climate change impacts, uncertainty about the distribution of benefits and costs of adaptation, and the mismatch between the distribution of climate vulnerability and adaptive capacity – the poorest societies or the poorest groups within societies generally will have limited possibilities to adapt due to financial constraints. Anticipatory adaptation to climate change impacts that are projected by climate models but not yet being felt may be particularly difficult to achieve, since planning systems often have short time scales, and the willingness to take adaptive measures is further reduced by uncertainties in model projections and scenarios.

These deliberations lead to a broad consensus in the scientific literature that there is a strong role for governments and for **policy-driven adaptation**. Government action can contribute to motivate early adaptation and to support efforts by private actors. A need for policy action is identified in the following major fields (Berkhout 2005, Stern 2006, UK Environment Agency and DEFRA 2006):

- **Research, information and communication.** Government plays a crucial role in improving the information basis by supporting research, e.g. on the impacts of climate change, reducing and dealing with uncertainty, and on the costs and benefits of adaptation. More reliable and spatially differentiated information on climate risk can for example help to change behaviour (e.g. water use efficiency) or to ensure that these risks are priced properly in the market (e.g. insurance against flood damage).
- **Regulation and standards.** Standards and regulations may provide private actors with the freedom and/or the necessary incentives to adapt. Land-use planning standards may be used to direct both private and public investment towards less vulnerable locations. In some cases, performance standards that include headroom for climate change could reduce vulnerability or prevent an increase of vulnerability due to individual decisions.⁴
- **Public infrastructure.** Direct government adaptation action is required in the case of public investment in major infrastructure projects.⁵ Public procurement may be a vehicle for highlighting best practice and drive the demand for adaptation services.
- **Early warning and disaster relief.** Effective early-warning and forecasting that allow preparing for imminent threats, and a sufficient emergency planning for cases of natural disasters are crucial to protect human lives and property. They also play an important role with respect to negative environmental effects which might increase the risks of a disaster (e.g. oil spills in a drinking water abstraction zone).
- **Regulating the distributional impacts of adaptation.** Adaptation policy should ensure that issues of ecological justice are taken into account. Differences in adaptive capacity due to resource constraints may have to be compensated, and financial safety nets for the poorest in society may have to be created.

⁴ An example for such a case is the paving over of front gardens by London home-owners. In sum, a large number of individual decisions led to the loss of permeable drainage surface equivalent to 22 times the size of Hyde Park, and to a considerable increase of flash-flooding risk (Stern review 2006, p. 420).

⁵ For instance the Thames Barrier and Thames Estuary 2100 project, see Box 3.

- **Embedding adaptation in sectoral policies.** The priorities and instruments of other policies may conflict with or undermine adaptation concerns. A significant challenge for policy-making thus consists in effectively integrating adaptation into sectoral policies, for instance on water and agriculture, or into funding policies. Horizontal co-ordination of adaptation efforts between sectors may significantly reduce the costs of adaptation.

All levels of government, from the local to the European and international level, need to be involved in adaptation efforts. While infrastructure projects and land-use planning issues are implemented at national or local level, EU level policy may contribute to funding for research and improving communication and dissemination of research results, and to integrating climate change concerns and adaptation into sectoral and planning policies (e.g. the Common Agricultural Policy, structural funds). In addition, there are planning and impact assessment tools at European level that can be used to support adaptation.

However, for adaptation efforts to be effective and successful, non-governmental and private actors and stakeholders also need to be involved in decision-making and implementation processes. Actors are generally considered to be active participants and decision makers in policy development processes, while stakeholders are those who are specifically affected, either positively or negatively, by events and policies, although they are not necessarily active participants in the process of finding solutions. Involving all affected stakeholders and actors in adaptation efforts will help to create ownership and acceptance of action taken, and it will support the dissemination of information among the general public. It will create a broad base of discussion and awareness, and thus will increase the opportunities for a successful implementation of adaptation strategies .

Generally, it can be assumed that European countries have a high adaptive capacity compared to many developing countries, being more affluent, knowledgeable and socially cohesive societies (Berkhout 2005). However, adaptation efforts in Europe are still at an early stage, although it is increasingly recognised that climate change impacts may be more severe than previously expected, and that adaptation at larger scale might be required.

In developing measures for adaptation it has to be recognised that climate change will not affect all countries and regions in the same way and to the same degree, and that not all countries and sectors are equally vulnerable. Therefore the magnitude of action and changes required and the amount of funding that will need to be allocated for adaptation varies widely among the EU Member States (Levina and Adams, 2006). However, although there are differences in the sensitivities and impacts between countries and regions, types of problems (“syndromes”) were identified in the previous sections that will affect many European countries in a similar way, and which may be met by similar adaptation efforts. Amongst these broad syndrome categories are a reduced water availability or exacerbation of water shortages, increased risk of flooding in coastal areas, and potentially increased risk of flooding due to shifts in precipitation patterns and runoff regimes.

7.1 Outline of adaptation measures for focus sectors

Since coastal or river floods or water scarcity, which might be exacerbated or regionally and seasonally shifted by climate change, have long existed, and since human societies have always had to adjust to variability in water resources, a number of options already

exist that can be used and further developed for adaptation purposes. The scope for applying no-regret-measures, i.e. measures that would already be beneficial in a situation without climate change, but create additional benefits in a scenario with climate-driven changes in water resources, is immense. For instance, improving the efficiency of water use by all consumers and augmenting the available water resources e.g. by rainwater collection and reuse of grey water is advantageous in regions that are prone to water stress today, such as the Mediterranean, and according to climate model simulations will become more necessary in the future in order to adapt to changes in climate. On the other hand, measures that at first glance seem to support adaptation may not be sustainable in the longer term. For instance, increasing the use of air conditioning or increasing irrigation as a reaction to hotter summers will in the end exacerbate the problems at hand, since they will lead to an increase in energy use and thus a further contribution to climate change (air conditioning), and put additional pressure on water resources (irrigation). In general it can be assumed that societies, sectors and individual industries may adapt more smoothly and with less economic losses if stakeholders are aware of likely long-term developments and are thus able to consider them in their planning.

The following sections give a brief summary of adaptation options that are available within each of the focus sectors.

7.1.1 River basin management

River basin management has always been adapting to changing conditions resulting from natural variability and the development of human activities. However climate change is becoming an additional pressure, which will require additional efforts to adapt. Climate change impacts, in particular decreases in water availability in certain regions and seasons, are likely to lead to conflicts of interest among the users. For example if water is scarce, water use for irrigation might conflict with minimum flow regimes needed for cooling water. Conflicts may also arise between different environmental objectives. For instance, inland navigation is seen as an important factor for mitigating climate change, but increasing the share of inland waterway transport might conflict with flood protection measures or the environmental objectives set in the WFD (see section 8.3.4).

As human activities are strongly dependent on the availability of clean and sufficient water resources, adaptation measures taken in the water sector have to consider quality and quantity aspects. Furthermore, they have to fit in an overall strategy with other sectors' adaptation measures in a river basin. This requires a holistic approach that includes taking into account environmental issues and human activities in the long run in order to balance the different interest and to mitigate potential conflicts.

Such an integrated and adaptive water management requires first the prioritisation of uses and then the selection of sufficient and appropriate ways of implementation. In order to achieve a high level of transparency and to secure a better acceptance among the stakeholders and the general public, the prioritisation exercise has to outline the reasons why one issue is considered more important than another. In addition, the limits of adaptation by the water management sector and the contributions needed from other sectors need to be made clear.

In general priorities should be set in the short, medium and long run. Different measures have different timeframes of implementation and some measure might not be necessary from the very beginning. This also allows for regular reflection on the targets set and their adjustment to new knowledge such as better projections.

Adaptation strategies should also consider the cost and the benefits of each measure and of the combinations of measures. These costs and benefits should be discussed among the different users and stakeholders. A measure envisaged might lead to costs for one user but bring a benefit to another one. For example the creation of wetlands to mitigate flooding will lead to costs in agriculture but might bring a benefit in recreation for the general public.

The following provides a list of different adaptation measures for river basin management that are available and can be used in the development of a adaptation strategy. Measures for water supply and sanitation are listed in section 7.1.2.

Box 2 Belgium's water adaptation measures

Although Belgium does not have a national adaptation plan with respect to climate change, a number of climate change adaptation policies exist, and studies are currently being undertaken to better assess the country's vulnerability to impacts of climate change. Flood risk management and adaptation measures are already in place all three regions. In the Walloon region, a ban on construction in flood risk areas has been imposed. In the Brussels-Capital region, subsidies for using rain water in homes and the rehabilitation of rivers in order to retain water and improve ground infiltration exist. In addition, new storm water basins are being built in order to reduce flood risks in the future. With regard to coastal areas, the Sigma Plan for flood protection was recently revised to include new controlled flooding zones, which take into account a 60cm increase in sea level in the future.

Belgium. Report on Demonstrable Progress under the Kyoto Protocol. Available at http://unfccc.int/essential_background/library/items/3599.php?such=j&symbol=/DPR.

Technical measures

Technical adaptation can be seen as the application of technology in order to reduce the vulnerability, or enhance the resilience, of a natural or human system to the impacts of climate change (Levina and Tirpak 2006). Such measures include flood protection measures, and water storage measures to secure minimum flows in dry periods.

Flood defence has long been an issue both in river basins and in coastal areas. In the face of more frequent or intense flooding, defence structures may be upgraded, e.g. dykes raised or strengthened. However, in some cases holding back flood waters may not be possible or may be too costly in the long term, and alternative strategies are increasingly being employed. Countries may prefer coastline nourishment to building new dykes, or try to manage water levels and "live with water" instead of holding them back. Coastal realignment and retreat from the coast, possibly with a compensation of land owners, wetlands restoration, and natural flood defence are also options for adaptation.

Box 3 Thames Barrier and Thames Estuary 2100 project: Flood defence for London

Tide levels in England are slowly rising at a rate of 60cm/century. In response to flooding in central London and the Thames Estuary in the early 1900s, the Thames Barrier was built over a 30-year time span ending in 1982. Built to withstand increasingly dangerous floods, the barrier consists of 10 separate and moveable gates situated end-to-end of

each side of the river. Furthermore, banks along the river were raised, in some places 2 meters higher than before. Today, the Thames Barrier is still useful; however, improvement is needed, as the barrier was only built to provide protection until 2030. The Thames Estuary 2100 project, in response to increased flood risks due to climate change, ageing defences, and increased development, aims to create an effective flood protection management plan for the next 100 years, which includes modifications to the Thames Barrier. Included in the plan are goals of public awareness towards flooding, sustainable development, reduction in estuary pollution, and a better understanding of flood management in the context of climate change.

See UK Environment Agency website:

<http://www.environmentagency.gov.uk/regions/thames/323150/335688/341764/?version=1&lang=e>

and Thames Estuary Partnership website:

http://www.thamesweb.com/page.php?page_id=60&topic_id=9

Investments in physical water infrastructure may improve the flexibility of water management and increase its capacity to buffer the effects of hydrological variability. However, infrastructure investments are often associated with high costs, which have to be weighed against the potential benefits to be gained in the face of uncertainties in long-term climate projections. They also may have to be reconciled with environmental protection concerns.

Land-use related measures

There is a strong two way linkage between changes in land use and river basin management. Indeed, the way land is used often depends on the availability of water resources, and certain land-use practices influence the quality and quantity of water (see also section 7.2). Changes in land use might reduce both the pressure on water resources in areas which are facing water stress due to climate change (e.g. reduction of irrigated areas) and the vulnerability to climate change related effects (e.g. reduced damage in case of flooding due to resettlements).

Economic measures

Economic measures can be used in two ways in an adaptation strategy. Firstly, they aim at influencing or restricting a certain behaviour that leads to a more sustainable use of water. For instance, water pricing policies or water trading schemes may provide economic incentives for a more efficient and sustainable water use. Secondly, economic measures can be used to help recover the costs for other adaptation measures, such as information, technically-oriented and land-use related measures.

Information measures

Information measures such as risk mapping, improved warning and preparedness systems, and awareness raising among stakeholders are crucial to reduce vulnerability to the increasing likelihood of floods and droughts. In addition, such information measures can create a higher awareness and acceptance by the public and among stakeholders on the effects of climate change and the need to adapt to climate change (e.g. change of behaviour which results in water saving). Insurers may be a natural partner for policy makers in identifying and quantifying risk, communicating risk, and developing innovative risk management proposals (CEA 2006). Insurance schemes and

financial instruments may be adapted to provide for a more equitable sharing of risk (see section 7.2).

Regulatory measures

Regulatory measures focus on the legal and institutional framework organising water resource protection and management and can be used to foster technical, economic or information measures. In cases of water scarcity it may for instance be useful to impose restrictions of water use and water allocation or rationing schemes. Authorities may also issue mandatory water use standards for appliances or for new buildings to encourage efficient water use. Furthermore, regulation can be used to govern the development of other areas influencing water management, e.g. nature conservation, biodiversity.

Limits for adaptation

There is no doubt that such an integrated concept can only be successful if related and affected sectors are willing to contribute, and that adapting water management to climate change impacts will have to involve measures taken in related areas such as spatial planning and building development. Natural flood defence efforts such as wetland restoration in river basins or coastal realignment relate to spatial planning, and adaptation to increasing flood risk should generally be incorporated into planning in risk areas. An extension of water protection areas might help to maintain the required quality and quantity of water supply. Building development and construction can contribute to adaptation, e.g. if permeable surfaces are used to allow for seepage of rain water, or if water use efficiency is increased in new buildings.

However, interests may differ among the various sectors (e.g. creation of wetlands for flood mitigation versus agricultural production) and adaptation constraints in water management might be limited by single sector interests. In order to mitigate and resolve such conflicts appropriate strategies have to be developed, as the extent to which the conflicts can be solved will set the limits for adaptation.

Furthermore, even if all adaptation measures are applied, the complete adaptation of water management to climate change is not possible due to several reasons. For instance land might be lost due to sea level rise and limitations in dyking. This limitation has to be considered, as it will increase the adaptation needs in other sectors.

Box 4 Spain's National Adaptation Plan to Climate Change

In response to the 2004 report, "A Preliminary General Assessment of the Impacts in Spain due to the Effect of Climate Change", Spain developed its National Adaptation Plan in 2006. With the water resources sector considered a priority in the plan, various adaptation measures were presented. Emphasising adaptive capacity building through research, mapping and modelling, risk assessments, and awareness training, Spain is reacting to current and future climate change impacts such as decreased precipitation and groundwater recharge, declining water quality, flooding, and droughts. Flood risk adaptation measures already implemented include technical flood protection, restrictions on settlement/building development in risk areas, and forecasting improvements. In response to increased drought risks, Spain has implemented technical measures to increase supply and is improving efficiency in water use. Future adaptation measures for water resources build upon existing policies such as continuing to improve forecasting and awareness of climate impacts. Additional measures such as restrictions on water

use and landscape planning are to be considered in the future.

Source: Questionnaire response Spain.

7.1.2 Supply and Sanitation

Planning water supply and sanitation needs used to rely on the assumption that future climatic conditions would be the same as past conditions, and water supply and all sanitation systems were designed accordingly. The prospect of climate change adds a broad range of uncertainties to future water supply and demand. This presents a challenge to the water supply and sanitation sector, since water infrastructure is highly capital intensive and requires long term planning. Investments decisions have to be made more carefully due to these uncertainties, as it might be more difficult to plan for and justify (expensive) new projects when the magnitude, timing, and even the direction of the changes are unknown.

The primary aim of an adaptation strategy to climate change should be to ensure that water supplies are sustainable in the long run and consider not only water for human consumption, but also for other sectors such as agriculture, energy generation, industry and commercial enterprises. The strategies developed should be driven by a long-term approach as climate change will happen over the next 50-100 years. Compared to policy cycles with a 10 to 15 years duration, such long term strategies require more adaptive approaches allowing for “corrections” over time. Further, as there are several barriers that can limit the effectiveness of a strategy, the identification of possible problems is a prerequisite to the identification of solutions.

In order to address these issues adequately an adaptation strategy should:

- Regulate the abstraction, supply and demand of water in the long run;
- Be linked to a water protection strategy in order to ensure sufficient water resources not only today but also in the future;
- Reflect the risk from floods and droughts to water supply and sanitation infrastructure; and
- Consider the costs of adaptation and their share among all parties involved.

When implementing such a strategy, different types of measures can be used:

Technically-orientated measures

Technically-orientated measures are used to ensure a secure water supply of high quality and the disposal of wastewater according to the best available techniques.⁶ They are related to the entire infrastructure system including the modification or extension of infrastructure to collect and distribute water to consumers and dispose wastewater. Possible measures include increasing the reservoir volumes or construction of reserve water intake plants, desalinisation, reduction of leakage in water supply systems. As the water quantity strongly influences both the dimensioning of the infrastructure system and the treatment process itself, an appropriate demand management is needed to optimise the water supply and wastewater disposal.

⁶ See IPCC (2001) for recommendations for water resources managers on possible technical adaptation measures.

Box 5 Responses to water scarcity in Cyprus

Due to an expanding population and industry, Cyprus continues to increase its demand for water; however, impacts from climate change are reducing the country's water supply, and adaptation measures are needed. In recent years, Cyprus has seen over a 20% decrease in precipitation, which has resulted in more than a 40% reduction in runoff into the country's surface water reserves and has also affected its groundwater supplies. Furthermore, the last five years have seen major droughts, thus aggravating the water shortage. The gap between supply and demand is ever widening. In order to combat this gap, the government is increasing its use of treated and desalinated water as well as imposing severe restrictions on domestic and agriculture water supplies. First implemented in 1994, treated sewage effluent now constitutes up to 72% of the water supply and is mainly used for agriculture. Another adaptation measure has been the construction of desalination plants. The first plant was built in 1997 and deemed so successful that another plant was built in 2001, with subsequent plans to build two more desalination plants in the future. Water from desalination plants is largely used for domestic purposes.

Source: Charalambous, Bambo. *Desalination Developments in Cyprus*. Watermark, the newsletter of the Middle East Desalination Center, issue 13, August 2001.

Companies delivering water supply and sanitation services may have to carry out a "climate proofing" of their plants and networks in order to test whether they will be viable under changed climatic conditions. For instance, drainage systems may be upgraded to increase their capacity to cope with more intense precipitation events. Waste water treatment infrastructure in flood risk areas may be adapted to avoid inundation. A higher degree of sewage treatment may help to reduce pollution loading to surface waters.

Alternatively or additionally, demand-side strategies may be implemented to encourage efficient water use. Measures such as rainwater collection and grey water recycling, but also improving the efficiency of irrigation in agriculture, might contribute to a reduction of the quantity of water used by consumers.

Economic measures

Economic instruments for water demand management can be used to provide financial resources to cover all the costs of providing water including costs for adaptation (e.g. infrastructure costs); they can also foster the economically efficient allocation and use of water or protect water resources ensuring that sufficient clean water is available.

When setting up economic instruments, the influence of other policies (e.g. subsidies for specific sector) has to be considered. Many of these policies provide incentives to users influencing decision regarding the use of water and might outweigh the effects of these economic instruments.

Information measures

Technical practices and economic instruments alone will not be sufficient in all cases to deal with the projected effects of climate changes on water regimes. Stakeholder involvement, public participation and transparency is therefore required to build political support for sharing the burden and benefits of the impacts of climate change. An adaptation process will necessarily entail information measures to ensure on the one hand a continuous information flow between the various stakeholders in the water and

related sectors and on the other hand raise awareness in the general public. Public information is not only required to generate acceptance for adaptation measures, but also to decrease vulnerability.

Additionally, water supply and sanitation service companies may want to improve the information basis for their own operation by using models to predict future water availability and water demand in their catchment areas, or by monitoring changes in ground and surface water resources.

Water companies may also resort to new forms of customer relationship management, e.g. by co-operating with the agriculture or the building development sector in order to promote increased water efficiency in irrigation or the design of new buildings.

Regulatory measures

Regulatory measures focus on the legal and institutional framework organising the water sector and can be used to foster technical, economic or information measures. Further, they can be used to govern the development of other sectors influencing the water supply and sanitation sector.

Limits to adaptation for WSS-sector

As discussed before, there are several mechanisms in the water supply and sanitation sector to adapt to climate change. However, there are limitations for such an adaptation process.

Increased demand for water by competing sectors may limit the adaptation of the water supply and sanitation sector to climate change. For example, if the agricultural sector decides to expand irrigation as a response to climate change it might be difficult and costly even under the best circumstances to secure water supply for households or tourism.

Limitations in adaptation capacity might also occur due to financial constraints. Adaptation to climate change might become very costly in some regions and not fully be covered by service providers. In general, the implementation of water saving techniques may be more feasible than infrastructure changes since they do not require a high amount of financial resources.

Due to the uncertainties related to climate change, forecast models used for supply and demand management might also become a limiting factor.

Hence, limits of adaptation and the factors affecting adaptation capacities in the water sector should be discussed under different climate, economic, social, political, and cultural backgrounds (Kundzewicz and Mata, n.y.).

Box 6 Public Water Management in England and Wales

Of main concern for water utility companies is security of supply. During the 1990s, England and Wales experienced a number of small but significant droughts, which affected household water supplies. Recent studies have shown a decrease of up to 30% in water flow during the summer months in the south and east of England, altering the reliability of water sources. In order to respond to these issues, the 2003 Water Act gave local authorities power to implement conservation measures in their regional water plans. Furthermore, the Environment Agency now requires water supply companies to prepare 25-year water resources and drought plans. The government has also created a security

of supplies index, “indexing the proportion of a company’s consumers living in resource zones where demand would exceed supply during a dry year” (Arnell and Delany 2006, p. 242). This index provides data to the supply companies so that they can respond pre-emptively to drought impacts. These adaptation efforts by the government and local companies are largely due to concerns of service standards, but climate change impacts are also taken into account, as they will exacerbate problems in the future.

Source: Arnell and Delany 2006.

7.1.3 *Agriculture*

In order to avoid or reduce negative impacts from climate change and exploit potential positive effects, a range of technological and management options are available that can contribute to increase the resilience of farming systems to climate change impacts. Most adaptation will be performed at farm level. However, policy-making at regional, national and EU level may play a key role in supporting and facilitating adaptation. Adaptive efforts may for instance include the following measures (Bindi and Howden 2004, Olesen and Bindi 2004):

- **Improving irrigation efficiency:** Land management techniques (e.g. conservation tillage) or irrigation management (e.g. adjusting timing and volumes of water application to plant needs) may be used to improve the efficiency of water use in agriculture. A considerable potential for water savings exists here which should be exploited. More effective rainwater harvesting could also help.
- **Crop substitution** to reduce dependence on irrigation. Some crops use less water or are more resistant to heat so that they are better able to cope with dry conditions than others.
- **Changes in sowing dates.** Earlier sowing of irrigated summer crops could prevent yield reductions and reduce irrigation water demand.
- **Changes in farming systems** to make them more resilient to changes and to a higher variability in climatic conditions. For instance, mixed farms are likely to be less sensitive to changes than specialised arable and livestock farms, since their income relies on a larger range of products. Diversification of production may thus be a way for farmers to increase their management flexibility and adaptive capacity. Also, organic farming approaches may enhance the capacity of agricultural soils to perform under changing and more adverse climatic conditions.
- **Changes in land use and landscape management** may help to conserve water, for instance replacing arable land by grassland. To reduce sensitivity of farming systems to flood damage, a change of land use in flood risk areas might be necessary.
- **Crop breeding** and development of more resistant varieties. Seed breeding should be aimed at developing more resilient crops that are more resistant to water stress.
- Changing or improving **harvest insurance mechanisms** to protect farmers from the economic impacts of flood or drought damage.
- Furthermore, agriculture may benefit from **adaptation measures** (e.g. flood protection, water supply) taken in the water management sector (see sections 6.1 and 6.1.2).

A need for further **research** exists both with respect to the integrated impacts of CO₂ increase and climate change on farming systems, and with respect to adaptation

strategies that can improve sustainability and resilience of farming systems under more variable climatic conditions. Issues for research include the spatial resolution in vulnerability mapping, technological and management-based adaptation measures, and the breeding of more drought- or heat-resistant crops. A key political issue to be discussed in this context is the role of genetic modification and biotechnology for seed breeding.

Appropriate **communication strategies** are necessary to ensure that farmers and farm advisory services are sufficiently informed about impacts and adaptation strategies to take the necessary action.

7.1.4 Energy

The electricity sector has a range of measures at its disposal to adapt to climate change impacts. Given the long lifetime of infrastructures and the magnitude of investments, adaptation has to be included in today's planning and strategies and adaptation efforts have to be undertaken at different levels of planning and management. Several possibilities for adaptation exist:

Technical Adaptation options for specific energy generation and infrastructure

Climate change impacts vary between fuel and plant types. Therefore the capacity as well as the efforts needed for adaptation vary strongly among the different electricity generation types and effects of climate change. For example it is easier to adapt a windmill to flooding compared to a nuclear power plant.

- **Hydropower:** Adaptation measures have to be tailored to the specific circumstances hydropower might face. In countries where precipitation and run-off will increase, adaptation measures may focus on ensuring dam safety. The energy industry is already taking action in this respect, changing risk levels for flood protection, improving discharge facilities, or using water storage facilities to harness water and to avoid flood damage. Generally, information tools such as flood mapping will become more important in such regions. In areas where water flow will decrease due to drought, using turbines that use lower nominal power could be a way to adapt to lower water flow.
- **Thermal power plants:** The most obvious way to make thermal power plants less susceptible to climate-induced changes in water temperature and availability would be to reduce their water demand, by increasing the efficiency of cooling systems or the overall efficiency of plant operation. In cases of increased flooding (higher flood levels) new flood defence measures for the plants have to be established. Analysing the consequences of flooding in the event of a dike breach near the nuclear power plants, special focus should be put on the correct assumption of the height of the remaining barrier of the dike breached (Mai et al, 2002).
- **Biomass:** Agricultural practices and crop choice might be modified in order to adapt to the impacts (see above). Drought-prone regions could switch to crops that can withstand water scarcity better than current types. Adaptation measures might furthermore include improvements to production and harvesting technology. For example, improving integrated pest management could help biomass crops adapt to increases in pest insects.

Diversification

As shown above, energy sources differ greatly in their adaptive capacity and efforts needed. Furthermore, no doubt limits to adaptation exist for each individual type of energy production. For example, even if a thermal plant is using a water saving cooling system, minimum flows in the river are needed to abstract water for cooling. Below this minimum flow it would be required to temporarily close the plant.

Through the diversification of energy production this vulnerability can be reduced. **Diversification** allows to broaden the variety in the generation (e.g. wind, hydropower, solar) and to create a mix of centralised and decentralised supply pattern, which increases the flexibility of the system and its resilience to more variable climatic conditions.

Management of demand

Climate change will change the electricity demand patterns across Europe, together with a multitude of other factors, which makes the exact direction and magnitude of changes hard to predict. Nevertheless there are several approaches that may increase the system's resilience to climate change impacts. **Increasing energy efficiency** will be a very effective adaptation and mitigation measure for European societies. **Load management** may be used by energy companies as a response to changes in supply and demand patterns. Load management is based on voluntary demand-response programs with customers and reduces customer peak electric loads at times of supply constraints. Such approaches require load forecasting models in combination with seasonal climate condition models.

7.1.5 *Inland waterway transport*

Inland waterway transport (IWT) is driven by long-term investments that cannot be easily relocated, redesigned or reconstructed. Thus, there is a need to be forward looking and to consider the longer term future. The following section provides examples of current practices, innovations and potential adaptations that may reduce vulnerability related to climate change:

- **Adapting waterway infrastructure and management of waterways:** The objective of such measures is to stabilise the flow regimes in rivers with a view to climate change impacts in order to secure travel. Where possible, fluctuations of water levels may be smoothed out through the appropriate management of dams and reservoirs. In other cases, investment measures such as the construction or adjustment of locks and weirs, harbour infrastructure, and straightening and deepening of waterways may be an option. In canal systems, water transfers may help to respond to regional water shortages.

However, such measures have to be reconciled with environmental protection concerns, and the effectiveness of adaptation measures has to be carefully assessed. For instance, straightening of waterways that benefit IWT in times of low water levels may increase the risk of flooding and the deepening of rivers or canals may also lead to more rapid runoff, which might even accelerate the falling of water levels during dry periods.

Generally, adaptation measures for IWT have to be co-ordinated with integrated river basin management efforts under the Water Framework Directive (WFD) and the

Floods Directive. An integrated river basin management approach to co-ordinate the different interests will be crucial.

- **Adapting ship design:** As shown above, the capability of infrastructure development to accommodate ever larger ships and at the same time buffer decreasing water levels will be limited. Therefore, ship design will also need to respond to the challenge by adapting vessels to the available waterways and waterway conditions. The current trend towards increasing size and decreasing number of ships may not be sustainable under changing climatic and water flow conditions. Given the long lifetime of vessels, investments in fleet modernisation and shipbuilding should not be undertaken today without consideration of climate change trends.

Technological innovation may improve the carrying capacity at low water levels, for instance by reducing ship weight and thus draught. There is a large potential for innovative win-win solutions in ship design by better adapting it to changed climatic conditions and to improve competitive and environmental performances of vessels. An example for such an approach is the FUTURA CARRIER⁷ which is a unit-based vessel system. In addition to considerably reducing emissions and showing favourable wave dynamics, it can be used in shallower water conditions than conventional inland ships.

- **Adapting logistics and information systems:** Under more unpredictable climatic conditions, IWT would also benefit from prompter and more precise information on actual conditions and water level forecasts. New information systems and satellite supported navigation can provide such information.

The existing trend towards an increase in the share of direct transshipment and the substitution of storage of goods near production sites may have to be reversed. Bottlenecks will increasingly be caused by variability in water flow conditions, so that industry customers who receive raw material via waterways will have to build storage for their goods in order to avoid delivery delays. New logistic processes, more flexible transport chains and integration with different transport modes may also help (Hönemann 2006).

7.1.6 Tourism

There are various adaptation measures the tourism industry can take in order to mitigate the negative impacts of changes in water resources and to maintain the attractiveness of their regions and facilities.

Summer tourism in water-stressed areas could potentially adapt to increasing temperatures and water scarcity through the diversification of services towards less water-intensive tourism, or through encouraging tourist visits beyond the traditional season. This would lead to more sustainable tourism, and reduce water conflicts between tourist practitioners and other local water users.

Different adaptation options exist for **winter tourism** areas. Ski resorts are searching for snow-sure sites for development on glaciers and at higher altitudes. The use of artificial snow is an obvious way to adapt to declining snow cover. However, artificial snow-making requires large quantities of water and energy and thus cannot be regarded as a sustainable adaptation method if applied on large scales. More promising adaptation

⁷ See <http://www.new-logistics.de/new-logistics/pdf/systembeschreibungengl.pdf>

strategies could be built on diversifying the 'product', e.g. promoting mountain tourism in other seasons and offering non-snow based adventure activities and events.

The issue of **preparedness** for extreme events has to be considered further in future, especially in highly vulnerable areas. Such preparedness strategies must include early warning systems and will call for sufficient energy and water supplies in the case of unforeseen events. In case of emergencies, adequate rescue strategies that can cope with massive volumes of people have to be developed.

Mostly adaptation activity by the tourism sector will need to involve other sectors, such as the water supply and sanitation sector (e.g. demand management, see also section 7.1.2), water management (e.g. flood protection) or nature conservation (e.g. wetland protection, see also section 7.1.1).

7.2 Role of spatial planning for adaptation

Land management and spatial planning are important adaptation tools to deal with the effects of climate change across a variety of policy sectors. As the need for adaptation is increasingly being recognised, the potential effects of climate change are being incorporated into spatial planning, especially with respect to natural hazard control. Land management has an influence on the ability of the soil to hold back precipitation or flood water: the sealing of large areas, for instance in urban centres, increases the risk of flash floods, while sustainably managed soils in agriculture or forestry may be able to store large quantities of water and thus act as a buffer during intense precipitation events. Therefore, changes in land management may be an alternative to raising dykes and dams and to large investments in physical flood control structures. In the Netherlands, for instance, spatial planning projects are limiting development along river ways in order to reduce vulnerability to climate change-induced increases in flood risk. (See Box 7).

In extreme cases, e.g. in river beds or along coastlines where damage from floods or storm surges to infrastructure, buildings and property cannot be prevented at reasonable costs, it may be necessary or desirable to restrict settlement of private home-owners or businesses, or even to encourage resettlement to areas that are less at risk. While such measures may not easily be accepted by those concerned, they may still be considered in certain cases since they proactively avoid damage, rather than providing assistance and support after a natural disaster has occurred. Restriction of settlement or resettlement does not necessarily have to be imposed by government through coercive instruments such as regulation or zoning, but may be encouraged through "soft" tools such as market based instruments or tax incentives (Akong et al., 2006).

Agriculture as a key form of land use will play a crucial role in adaptive spatial planning approaches. Intensive agriculture in flood-prone areas is at risk of substantial economic loss in the case of flooding. On the other hand, the increased challenges for flood risk management will create a demand for new ways of accommodating flood water and managing flows, which may increase economic opportunities for water farming (UK Environment Agency and Defra 2006).

For farmers in the different regions of Europe, switching to new crops and farming practices or shifting farms entirely may be necessary if irrigation supplies decrease and temperatures rise. Reforming the Common Agriculture Policy (CAP) in order to create the appropriate incentives and support measures with a particular focus on climate change impacts and adaptation may be necessary (see section 8.3.2).

As biodiversity loss is a major concern in Europe, conservation plans need to use spatial planning as a tool to see what needs to be improved to ensure biodiversity stability. The Natura2000 network which is currently being implemented by the EU Member States may serve as a powerful tool to strengthen the resilience of ecosystems to climate change and to changes in water resources, its main aim being to improve ecological coherence and connectivity. With increased temperatures and increased/decreased precipitation depending on the region, Natura2000 sites need to evaluate whether their management plans will be effective in the future for maintaining biodiversity. Corridors need to be developed for species shifting northwards and Natura 2000 may need to be expanded.

Box 7 The Netherlands' National Spatial Strategy

In anticipation of rising sea levels, higher levels of water discharge, and more precipitation, the Netherlands has developed a National Spatial Strategy to ensure its waterways will be able to cope with increased river flows due to these climate change effects. In this strategy, co-operation with local and regional authorities is heavily emphasised as well as the principle of “going with and anticipating the flow”.⁸ Regional plans must now include the “water test”, which makes sure that spatial plans take water management into consideration from the outset. With respect to river water management, a main concern is flooding, prompted by the 1993 and 1995 floods. Although the main driver is public safety, potential increased risks due to climate change are also considered. The Space for the Rivers policy programme is currently being redesigned to include the creation of extra space for rivers in order to adapt to higher levels of river discharge, thus lowering the chance for flooding. Furthermore, land surrounding major rivers is to be zoned in such a way as to reduce groundwater and surface water pollution. Flooding in coastal zones is also a major concern in the Netherlands. Restrictions on development near and inside dykes include an expansion ban within 100 metres inside the dykes and 175 meters outside the dykes, excluding wind turbines.⁹ Furthermore, eight sites along coastal foundations have been designated high-priority for maintenance and improvements in order to strengthen these sea defences.

Source: The Netherlands. *National Spatial Strategy: Creating space for development*. Available at <http://www.vrom.nl/pagina.html?id=2706&sp=2&dn=4179>.

7.3 The role of insurance

Even in Europe, at local or regional level climate-related extreme events may result in significant damage to infrastructure and property. Possibilities for physical protection of assets against flood damage and for enhancing the robustness of buildings and infrastructure are limited, and perfect protection cannot be achieved. Insurance against damage thus plays a key role in coping with the risks posed by climate change impacts.

Insurers may be faced with a rise in claims resulting from the expected increase in frequency and severity of extreme events in combination with pressures caused by demographic trends, economic growth and insured exposure.

⁸ Dutch National Spatial Strategy Summary: Creating space for development, p.16.
⁹ Ibid, p.26.

The insurance sector recognises a responsibility for the mitigation of climate change (CEA 2005, Dlugolecki 2004).¹⁰ In addition, the European insurance industry is becoming an increasingly active participant in the adaptation debate. The industry's expertise in risk management makes it well equipped to make essential contributions to adaptation strategies. It can help to create greater understanding of risks, to raise awareness about the costs of climate change, and to identify risk management solutions that are economically efficient. The role of the insurance industry is not confined to providing assistance during crises, but may also include preparing societies for the consequences of climate change.

In co-operation with public authorities, insurers may for instance enhance information and awareness by creating mapping and zoning systems to determine flood risk areas. They may also help to introduce early warning systems or promote building codes to foster more resilient construction and repairs to older housing stock (UK Environment Agency and DEFRA 2005).

The Association of British Insurers recommends an increased use of risk-based pricing as an instrument that provides market signals to encourage or incentivise customers to avoid or avert risks (Dlugolecki 2004). However, risk pricing requires accurate assessment of impacts and risks and depends on the availability of adequate information tools. Insurers already use geographical information systems in order to adjust insurance tariffs to climate-related risks (Munich Re 2004; Dlugolecki 2001). By way of financial instruments such as risk transfer mechanisms, insurance can enable business and society to manage potential liabilities in the most economically efficient way (Dlugolecki 2004).

The European Association of Insurers (CEA) recently published a report (CEA 2006) which outlines the possible contributions of the industry to coping with climate change. The report seeks to make national and European authorities aware of the interest of public-private partnerships in the field of natural catastrophes and protection against extreme events. It argues for an EU-wide sharing of knowledge by insurers and public authorities in order to take initiatives forward and to ensure efficient use of resources and flexibility of response.

The CEA report recommends action in three areas:

1) Risk management expertise

Insurers should make use of their special risk management expertise and contribute to understanding and analysing risks created by climate change. Suggested action includes the identification of risk, the quantification of risk and the potential costs of climate change, and the communication of information and increasing awareness. On the basis of the information on risk, suitable cover needs to be provided, and adequate underwriting policies have to be developed.

2) Prevention and adaptation

The CEA sees a decisive role the insurance industry in preventing damage linked to climate-induced events. For instance, it may promote the use of warning and geographical information systems (mapping and flood zoning). New risk transfer tools may also be promoted, such as catastrophe bonds or climate derivatives. Catastrophe bonds may be used by insurers as an alternative to traditional catastrophe reinsurance.

¹⁰ As investors, insurers may for instance contribute to climate stability by promoting renewable energies and projects for reducing greenhouse gas emissions.

They make a transfer from the natural disaster risk with the aid of bonds, the reimbursement of which is subject to the occurrence of one or more natural disasters.

Climate derivatives are tradable financial instruments which allow organisations or individuals to reduce risk associated with adverse climate conditions. They provide protection from non-catastrophic risks such as cooler summers or warmer winters. There may for instance be a demand for climate derivatives in the tourism or agriculture sectors.

3) Public-private partnerships

The CEA argues for enhanced co-operation between governments and insurers, and a well-tuned balance between market capacity and State intervention.

Beyond the EU, the role of the insurance business in adaptation to climate change is also increasingly recognised. At UN level, efforts are currently being undertaken by the UNEP Finance Initiative to bring insurance and creative financial instruments to developing countries through public-private partnerships in order to assist them in adapting to current and future climate change (UNEP FI 2006). Such approaches might also help to avoid increasing strain on international aid budgets.

In the US, new insurance activities are also emerging, spurred by the devastating hurricane season in 2004 and 2005 that caused a \$75 billion in insured losses. US insurers stress the need to develop innovative products and services, not only to minimise the impacts of climate change but also to address the root causes of climate change itself. Instruments thus include “green” building credits and incentives for investing in renewable energy (CERES 2006).

7.4 Overview of adaptation measures taken by European countries (questionnaire survey)

Recent evaluations of action taken by the EU Member States show that climate change impacts and adaptation are rising on the national agendas. Many countries have undertaken studies on climate change impacts and vulnerability in key sectors (see for instance EEA 2005b, p. 33-35), and many countries have advanced impact assessments. However, despite the high level of awareness on impacts and vulnerabilities, few governments seem to move on to implementing adaptation initiatives and incorporating long-term climate change risks into actual investment or development plans on a national and local scale (EEA 2005, Gagnon-Lebrun and Agrawala 2006, Stern 2006). The first national adaptation strategy in the EU was published by Finland in 2005, and national strategies, plans or frameworks for adaptation are under preparation in Denmark, Germany, Lithuania, Norway, Spain and the UK (UK Environment Agency and Defra 2006). In the Czech Republic and in Romania, adaptation is included in national programs or action plans on climate change. In other countries, adaptation measures also take place in the context of natural hazard prevention, environment protection, and sustainable resource management.

The questionnaire survey undertaken as part of the present research project aimed at collecting information about **adaptation measures and initiatives undertaken by Member States in response to water-related climate change impacts**. The survey results generally support the conclusions drawn by other studies on adaptation: while the degree of awareness is generally high, the implementation of adaptation activities seems to be lagging behind, at least in certain areas. A number of adaptation measures and

initiatives are mentioned by respondents, but many of them are still at the planning stage. Furthermore, adaptation activities related to water currently seem to be focused on flood management and defence, while adaptation measures related to the management of water scarcity and drought, although recognised in the vulnerability assessment as equally damaging, do not yet seem to be widespread.

For a list of individual adaptation measures that were suggested by the questionnaire, Figure 7 shows how many respondents indicated that these measures have already been *implemented* (dark blue), are *planned* (light blue), are considered *useful but have not yet been planned or implemented* (green), or are considered *not relevant or not necessary*. The first graph (Figure 7 a) summarises responses for measures related to flood protection, the second graph (Figure 7 b) refers to measures related to water scarcity and drought management, and the third graph (Figure 7 c) summarises all measures related to awareness and information, monitoring and insurance.

As can be seen from Figure 7, protection against floods generally receives a higher level of attention than protection against water scarcity and droughts. Among the measures that are considered useful, but where implementation is not yet far advanced, are “economic instruments (e.g. water pricing)”, “landscape planning measures to improve water balance”, and improvement of insurance schemes both against flood and against drought damage. A significant number of respondents have either implemented or are planning measures to improve weather forecasting, monitoring and information, and it is also interesting to note that the vast majority of respondents have implemented and are planning awareness raising or information campaigns.

A number of countries clearly indicated that many of the measures mentioned in the questionnaire were being implemented or under discussion, but that this was taking place outside the context of climate change. Not surprisingly, responses also reflect differences in geographical and hydrological conditions. A low level of activity is generally indicated by countries that do not expect to be strongly affected by certain water resource changes (e.g. no drought protection measures in Sweden).

a) Measures related to flood risk management

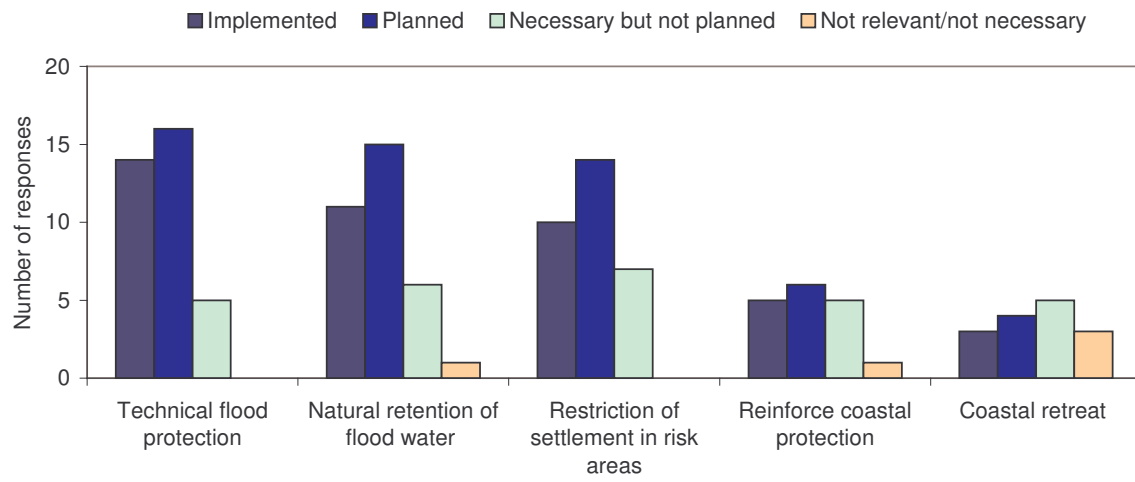

b) Measures related to management of water scarcity and drought

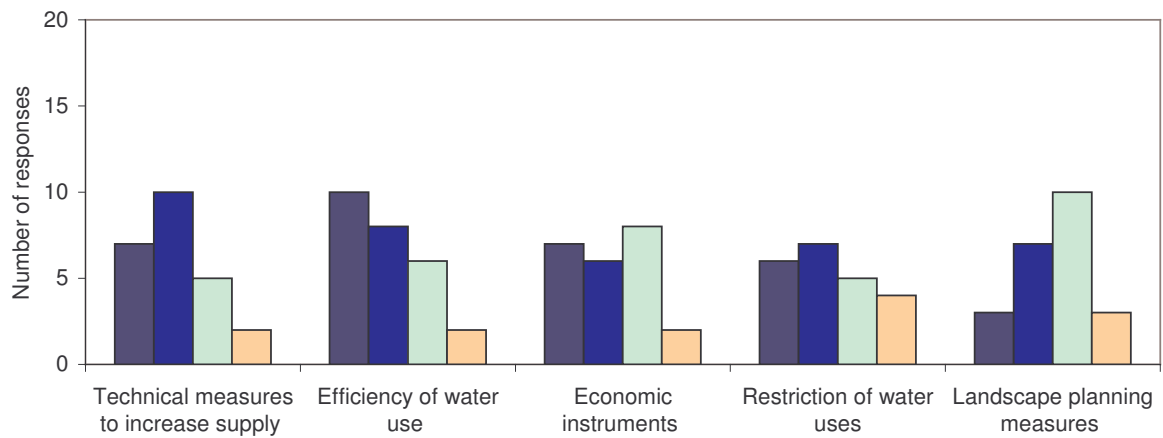

c) Measures related to information, monitoring, insurance

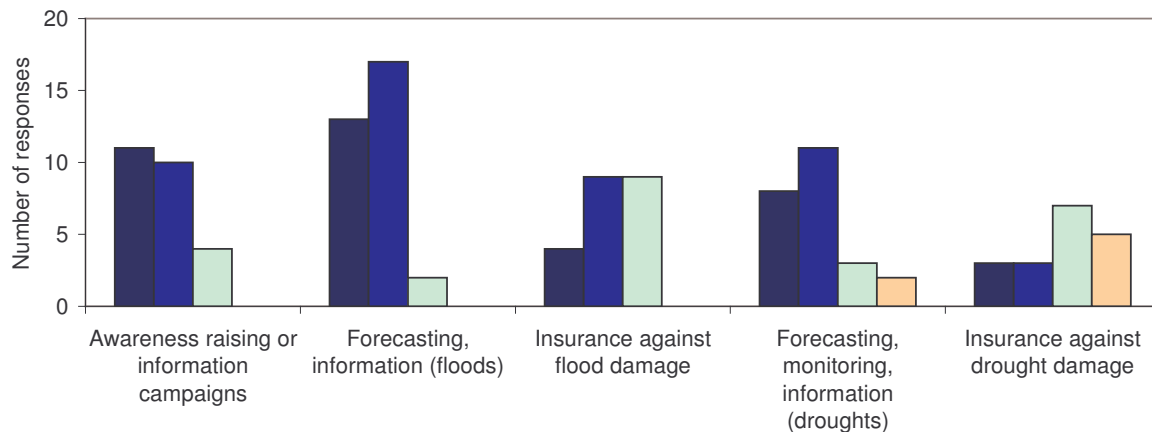

Figure 7 Implementation of adaptation measures in the Member States (questionnaire survey)

In addition, the questionnaire invited Member States to give examples of adaptation actions or initiatives currently underway. The responses varied widely with respect to the types of initiatives mentioned and the level of detail provided. An overview of adaptation initiatives that were indicated by the respondents is presented in Annex II.

The responses may be summarised under the following categories:

- **Long Term Planning/ Policy/ Research.** Many countries' adaptation strategies currently exist in the shape of research programmes or policy investigations. These include policy guidelines, planning strategies and consultation processes. They are often responses to the large uncertainties in climate change adaptation, but reflect the country's intention to prepare for managing adaptation efforts (countries include Germany, The Netherlands, UK, Slovakia, Sweden, Spain). National or regional Action Plans or Strategies for adaptation were mentioned by the UK, Spain and Romania.
- **Flood Defence and Management.** Largely in response to observable trends, as well as projected climate scenarios, many countries have invested in projects to enhance their capacity to deal with flood events (countries include Austria, The Netherlands, Belgium, UK, Slovenia, Hungary). The scope of these initiatives differs largely and may include research, technical measures, or land use management.
- **Coastal Defence:** Countries with vulnerable coastlines are adapting defence systems and management structures to better prepare and deal with storm surges and sea level rise (Germany, The Netherlands).
- **Water scarcity management:** Relatively few initiatives related to water scarcity management are mentioned. Most prominently, demand and supply management such as improving irrigation systems and water metering or leakage reduction and desalinisation are referred to by Malta and Cyprus.

Some of these initiatives are small and relatively low budget projects, while others are massive undertakings involving the co-ordination and support of several agencies, departments and stakeholders.

It is interesting to look at the factors that according to questionnaire responses have triggered adaptation activities. Not all of the adaptation activity recorded by the questionnaire was claimed by the recipients to be motivated mainly, or even primarily, by climate change considerations. Often adaptation to climate change is incorporated into existing planning instruments by way of update or revision. In particular, climate model results do not appear to be sufficient grounds for undertaking large scale projects – observable trends and events clearly are a much stronger motivation to take action. Generally adaptation seems to be facilitated if it coincides with other objectives, and if win-win solutions can be implemented that also benefit other purposes. It also becomes clear from the questionnaires that countries are more likely to take concrete steps towards adaptation measures when they are sure of the costs and benefits involved.

8 Adaptation: Policy action at European level

At EU level, the importance of adaptation to climate change for European societies is increasingly being recognised. While European climate policy in the past exclusively focused on mitigation, the 2005 European Climate Change Program (ECCP) places an emphasis on adaptation as well. The European Commission will launch a Green Paper on Adaptation early in 2007.

The results of the questionnaire survey suggest that European countries would welcome support of their adaptation efforts at European level. The Water Framework Directive is seen as a vehicle for adaptation strategies by many respondents, but a need is also expressed to create a consistent framework for adaptation involving all existing instruments in European water policy and related policies. While many respondents highlight the subsidiarity principle and the need of Member States to react flexibly to the specific challenges in their countries, many see a role for the EU in the co-ordination of sectoral policies, in supporting monitoring and information exchange, and in awareness raising and education.

The existing European policy framework certainly provides scope for integrating climate change concerns and instruments for addressing adaptation. However, to date little has been done to mainstream adaptation into the relevant EU policies such as the Water Framework Directive and the Common Agricultural Policy. The following sections explore options for adaptation to water-related climate change impacts in EU policies on the study sectors (water management, agriculture, energy, inland waterway transport and tourism). For each of the individual sectoral policy areas, a brief outline of the respective European policy and recent/current developments is presented, and the scope for adaptation under the existing policy and/or needs for revision are identified. Overarching issues such as funding policies are also considered.

8.1 Overarching policies and programmes

8.1.1 European Climate Policy – the European Climate Change Programme

As older EU legislation insufficiently addressed the issue of climate change, the EU launched the **European Climate Change Programme** (ECCP) in 2000, focusing on

mitigation and prevention of climate change¹¹. The ECCP is a multi-stakeholder consultative process which aims at identifying and developing all the necessary elements of an EU strategy to implement the Kyoto Protocol. The process has brought together relevant players, such as the Commission, national experts, industry and the NGO community, who actively participated in the search for intelligent and innovative measures to reduce greenhouse gas emissions. The second European Climate Change Programme (ECCP II) was launched in 2005. While efforts to mitigate climate change are continued and further developed, the ECCP II also introduced a new focus on impacts and adaptation. One of the five stakeholder working groups under the ECCP II deals with these issues, with the objective of defining the EU role in adaptation policies, to integrate adaptation into relevant EU policy areas, and to identify good, cost-effective practice in the development of adaptation policy. Topics to be discussed include national strategies for adaptation, impacts on water resources and extreme events, agriculture and forestry, regional planning and built environment, and coastal zones and tourism.¹² The Commission will launch a Green Paper on Adaptation to Climate Change for consultation in 2007. The Green Paper is expected to cover the following issues and sectors: 1) building national strategies for adaptation, 2) impacts on water cycle and water resources management and prediction of extreme events, 3) agriculture and forestry, 4) biodiversity, 5) human health, 6) regional planning, built environment, public and energy infrastructure, structural funds, 7) marine resources and coastal zones and tourism, 8) urban planning and construction, 9) role of insurance industry, 10) development co-operation. It may also consider how to improve modelling and adaptation planning tools and the identification of costs of adaptation strategies.¹³ The Green Paper as well as further available results of the process will be evaluated in the revision of the present draft report.

8.1.2 The Environmental Action Programme

The cornerstones of EU environmental actions are outlined in the **Sixth Environmental Action Program** (EAP) entitled Environment 2010: Our Future, Our Choice.¹⁴ The Action Programme focuses on:

- climate change and global warming;
- the natural habitat and wildlife;
- environment and health issues;
- natural resources and managing waste.

In addition, the Action Programme emphasises the importance of taking the environmental impact into account in all relevant EU policies (e.g. agriculture, development, energy, fisheries, industry, the internal market, transport). Cross-cutting issues are addressed via thematic strategies dealing with air pollution, waste prevention

¹¹ For further information see <http://europa.eu.int/comm/environment/climat/eccpii.htm>.

¹² ECCP II – WG 2: Impacts and Adaptation. Mandate, available at circa server: http://forum.europa.eu.int/Public/irc/env/eccp_2/library.

¹³ Eamonn bates europe - Issue Tracker Environment, December 2006, p. 28.

¹⁴ Decision No 1600/2002/EC of the European Parliament and of the Council of 22 July 2002 laying down the Sixth Community Environment Action Programme, see also: <http://www.europa.eu.int/comm/environment/newprg/index.htm>.

and recycling, the marine environment, soil, pesticides, resource use and the urban environment¹⁵.

With regard to climate change, the 6th EAP demands that the Community should prepare for measures aimed at adaptation to the consequences of climate change, by:

- reviewing Community policies, in particular those relevant to climate change, so that adaptation is addressed adequately in investment decisions;
- encouraging regional climate modelling and assessments both to prepare regional adaptation measures such as water resources management, conservation of biodiversity, desertification and flooding prevention and to support awareness raising among citizens and business.

In order to meet these aims, the Programme focuses among other things on the effective implementation and enforcement of environmental legislation.

8.1.3 Science and Technology

Adaptation to water-related climate change effects will require further research to project the impacts at regional level and to facilitate early prediction of natural disasters in order to enable local and regional public and private sector actors to develop cost-effective adaptation options. Further, adaptation to climate change will also require technological innovations and investment.

Two instruments set up by the EU are relevant for addressing these needs:

- Environmental Technology Action Plan (ETAP). ETAP aims to reduce pressures on our natural resources, improve the quality of life of European citizens and stimulate economic growth. Within ETAP, 25 actions have been outlined to address these aims, containing measures to develop new technologies addressing environmental issues but also to establish technology platforms for some complex technologies, so as to co-ordinate research and improve partnerships and funding. The Water Supply and Sanitation Technology Platform (WSSTP) is one of the above mentioned technology platforms that are set up within (ETAP). It was adopted by the European Commission in 2004¹⁶.
- The Framework Program for Research is the European Union's main instrument for funding research and development. The Commission's proposal for the upcoming 7th Framework Programme FP7, organises collaborative research into nine themes related to the environment, including the issue of climate change. According to the latest draft, emphasis will be put on the prediction of climate, ecological, earth and ocean systems changes, on tools and on technologies, for monitoring, prevention and mitigation of environmental pressures and risks including on health and for the sustainability of the natural and man-made environment¹⁷.

In order to address the growing need for new technologies and new management systems that can ensure security of supply, the Commission has established a

¹⁵ The European Commission prepared seven Thematic Strategies: Air Pollution (adopted 21/09/2005), Prevention and Recycling of Waste (adopted 21/12/2005), Protection and Conservation of the Marine Environment (adopted 24/10/2005), Soil Sustainable Use of Pesticides, Sustainable Use of Resources (adopted 21/12/2005), Urban Environment (adopted 11/01/2006)

¹⁶ see <http://www.wsstp.org/>.

¹⁷ see <http://www.cordis.lu/fp7/home.html>.

European Technology Platform on water supply and sanitation (WSSTP).¹⁸ This Platform should develop – together with the key stakeholders – a strategic vision for the development of sustainable water supply and sanitation technologies, with a medium to long time frame in order to define a common research agenda and implementation plan. Such innovative technologies as water saving techniques, reuse approaches, clean processes, end-of-pipe treatments, system design, IT-tools for management, monitoring and control systems, flood forecasting techniques, ecological engineering, appropriate technologies, desalination, etc. can help adapt the water supply and sanitation sector to climate change.

8.1.4 Public Participation

The implementation of measures to mitigate and to adapt to climate change will strongly rely on public acceptance. Therefore information about climate change and its impacts on water resources and raising awareness about the relationship between water use and the depletion and deterioration of water resources, is a crucial activity. The public will show more acceptance for obligations resulting from adaptation needs if they understand the rationale behind them.

The most influential document with respect to public participation in the area of the environment on the international level is the Aarhus Convention. This Convention acknowledges that protection of the environment and sustainable development cannot be achieved without the involvement of a well-informed public. It endows citizens with the rights of access to environmental information (Article 4 and 5), public participation in decision-making (Article 6-8), and access to justice in environmental matters (Article 9), thus promoting "environmental democracy".

The Directive 2003/4/EC on public access to environmental information¹⁹, provides that every natural or legal person, regardless of citizenship, nationality or domicile, has a right of access to environmental information held by or produced by public authorities. Environmental information includes air, water and soil quality, biological diversity, noise, health and safety implications. Following implementation of the Directive, the applicant may be able to request environmentally significant information from the public authority, such as data collected on emissions or the results of environmental impact assessments. The Directive also obliges the authorities to make, on their own initiative, such information available on electronic databases that are publicly accessible.

Public participation has become an integral part of European policy making and is anchored in specific sectoral legislation such as the Water Framework Directive. Article 14 of the WFD requires Member States to encourage active involvement of interested parties in the implementation process, particularly in the setting up of river basin management plans. Access to relevant information and to background documents is to be ensured by the Member States.

Public access to relevant information will be a key issue for the successful implementation of both mitigation and adaptation measures.

¹⁸ See <http://www.wsstp.org/>.

¹⁹ Directive 2003/4/EC of the European Parliament and of the Council on public access to environmental information, 28 January 2003.

Box 8 Germany's new competence centre on adaptation

As part of the German government's work on a national strategy on adaptation to climate change, in October 2006 the environment ministry and environment agency launched a "competence centre" on climate change impacts and adaptation (KomPass).

The objective of KomPass is to collect data and information on climate change impacts and adaptation and make it available to decision-makers and the public, and to support information exchange and networking among the relevant stakeholders. The centre's work is expected to increase risk awareness in business and administration, to allow the respective decision-makers to better assess their sensitivity and vulnerability to climate change, and to improve risk management measures. Services of KomPass will include:

- Scientific support to the ministry's work on the national adaptation strategy
- Collecting the results of scientific research on regional climate change impacts and presenting them in formats that can be used by decision-makers.
- Providing up-to-date information on its website and through a newsletter
- Building networks and organising workshops and seminars.

Among other things, the focus will be on flood protection, planting of crops and trees that can withstand higher temperatures and less precipitation, and a new health warning system for heatwaves.

See the Federal Environment Agency's website at <http://osiris.uba.de/gisudienste/Kompass/>

8.1.5 EU funding of adaptation measures

The structure of European cohesion policy has been reformed for the new programming period 2007 – 2013. During this period, a total volume of € 308 billion (in 2004 prices) will be available to support investment, which is equivalent to more than one third of the European Union budget. The new funding policy focuses on regional growth agendas and the stimulation of job creation, in support of the EU's strategic priorities of the Lisbon agenda. Of the total amount, 82% will be concentrated on the "Convergence" objective, under which the poorest Member States and regions are eligible. In the remaining regions, about 16% of the Structural Funds will be concentrated to support innovation, sustainable development, better accessibility and training projects under the "Regional Competitiveness and Employment" objective. Another 2.5% finally are available for cross-border, transnational and interregional co-operation under the "European Territorial Co-operation" objective.²⁰

The cohesion policy is based on three sources of financing: the European Regional Development Fund (ERDF), the European Social Fund (ESF), and the Cohesion Fund.

The **European Regional Development Fund (ERDF)**²¹ will promote public and private investments helping to reduce regional disparities across the Union. The ERDF will support programmes addressing regional development, economic change, enhanced competitiveness and territorial co-operation throughout the EU. Funding priorities include research, innovation, environmental protection and risk prevention, while infrastructure investment retains an important role, especially in the least developed regions.

²⁰ See http://www.ec.europa.eu/regional_policy/sources/docoffic/2007/osc/index_en.htm.

²¹ Regulation (EC) No 1080/2006 of the European Parliament and of the Council of 5 July 2006 on the European Regional Development Fund and repealing Regulation (EC) No 1783/1999.

The **European Social Fund (ESF)**²² will be implemented in line with the European Employment Strategy and it will focus on four key areas: increasing adaptability of workers and enterprises, enhancing access to employment and participation in the labour market, reinforcing social inclusion by combating discrimination and facilitating access to the labour market for disadvantaged people, and promoting partnership for reform in the fields of employment and inclusion.

The **Cohesion Fund**²³ contributes to interventions in the field of the environment and trans-European transport networks. It applies to Member States with a Gross National Income (GNI) of less than 90% of the Community average which means it covers the new Member States as well as Greece and Portugal. Spain will be eligible to the Cohesion Fund on a transitional basis. In the new period, the Fund will contribute alongside the ERDF to multi-annual investment programmes managed in a decentralised way, rather than being subject to individual project approval by the Commission.

The Community strategic guidelines on Cohesion 2007 – 2013,²⁴ which were adopted in October 2006, set out three general priorities for the targeting of the funding resources:

- Improving the attractiveness of Member States, regions and cities by improving accessibility, ensuring adequate quality and level of services, and preserving their environmental potential;
- Encouraging innovation, entrepreneurship and the growth of the knowledge economy by research and innovation capacities, including new information and communication technologies; and
- Creating more and better jobs by attracting more people into employment entrepreneurial activity, improving adaptability of workers and enterprises and increasing investment in human capital.

Table 7 gives an overview on the new structure of the European Cohesion policy.

The different structural funding mechanisms available under the European cohesion policy are potentially important instruments for supporting adaptation. One of the main aims of the funds is tackle regional disparities and support regional development through actions including the development of infrastructure. Such regional disparities clearly exist also with regard to climate change impacts and adaptive capacity. Climate change impacts and adaptation measures will be beneficial for some regions and individuals and disadvantageous for others. One of the challenges of adaptation policy is to identify, protect and compensate those who will suffer damaging impacts, and to support those regions where particularly severe impacts are to be expected.

With their focus on environment, risk prevention and infrastructure (see Table 7), the funding instruments of the EU cohesion policy could play a major role in many countries' adaptation strategies. For instance, they could assist many of Europe's poorer regions to put in place the water systems necessary to cope with supply and demand problems resulting from climate change in coming decades.

On the other hand, funding policies could be used to encourage adaptation by making support conditional upon taking into account climate change in projects supported

²² Regulation (EC) No 1081/2006 of the European Parliament and of the Council of 5 July 2006 on the European Social Fund and repealing Regulation (EC) No 1784/1999.

²³ Council Regulation (EC) No 1084/2006 of 11 July 2006 establishing a Cohesion Fund and repealing Regulation (EC) No 1164/94.

²⁴ Council Decision of 6 October 2006 on Community strategic guidelines on cohesion (2006/702/EC).

through such investments, and upon ensuring that projects do not run counter to adaptation concerns (UK Environment Agency and Defra 2006).

Table 7: Cohesion policy 2007–13²⁵

Cohesion Policy 2007 – 2013 Budget: EUR 307.6 bn (0.37% of EU-GNI)			
Programmes and Instruments	Eligibility	Priorities	Allocations
Convergence objective			81.7% (EUR 251.33 bn)
Regional and national programmes ERDF ESF	Regions with a GDP/head < 75% of average EU25	<ul style="list-style-type: none"> • Innovation • Environment/risk prevention • Accessibility • Infrastructure • Human resources • Administrative capacity 	57.6% EUR 177.29 bn
	Statistical effect: Regions with a GDP/head < 75% of EU15 and > 75% in EU25		4.1% EUR 12.52 bn
Cohesion fund Including phasing out	Member States GNI/head < 90% EU25 average	<ul style="list-style-type: none"> • Transport (TENs) • Sustainable transport • Environment • Renewable energy 	20.0% EUR 61.42 bn
Regional competitiveness and employment objective			15.8% (EUR 48.79 bn)
Regional programmes (ERDF) and national programmes (ESF)	Member States suggest a list of regions (NUTS I or II)	<ul style="list-style-type: none"> • Innovation • Environment/risk prevention • Accessibility • European Employment Strategy 	15.5% EUR 38.4 bn
	“Phasing-in” Regions covered by objective 1 between 2000 and 2006 and not covered by the convergence objective		3.4% EUR 10.38 bn
European territorial co-operative objective			2.44% EUR 7.5 bn
Cross-border and transnational programmes and networking	Border regions and greater regions of transnational co-operation	<ul style="list-style-type: none"> • Innovation • Environment/risk prevention • Accessibility • Culture, education 	

Another EU funding instrument that may be used in the context of climate change adaptation is the European Union **Solidarity Fund**. The Solidarity Fund has an annual budget of one billion Euro and can be used for immediate actions after a major disaster event such as flooding and droughts. Support can for instance be provided to

- restoration to working order of infrastructure in the fields of energy, water and waste water, telecommunications, transport, health, and education;
- providing accommodations and rescue services;
- securing of preventive infrastructures and measures for immediate protection of the cultural heritage; and
- cleaning up disaster-stricken areas, including natural zones.

²⁵ See http://www.ec.europa.eu/regional_policy/sources/slides/slides_en.htm#2007: Ppt - Presentation: “After the European Council’s Agreement on the Financial Perspectives: Putting EU Cohesion Policy into practice 2007-2013”.

To qualify for funding, countries hit by a “major disaster” (damage above three billion Euro or more than 0.6% of the gross national income) must give a precise appraisal of damage caused and fulfil specific criteria, which ensures that EU funds are used where they are needed most. Under exceptional circumstances, a region could also receive assistance from the fund when it has been affected by an extraordinary disaster, affecting a major part of its population, with serious and lasting repercussions on living conditions and the economic stability of the region.

The structure of agricultural subsidies, which form the largest item in the EU’s budget, may also be adjusted to take into account climate change impacts and support adaptive action. This issue is discussed in more detail in section 8.3.2.

8.2 Relevant international activities and processes

Several international activities in which the EU or its Member States are involved deal with adaptation to climate change and could potentially influence policy action within the EU. For instance, a five-year programme on adaptation was initiated under the **United Nations Framework Convention on Climate Change in 2005**,²⁶ which aims to improve the understanding and assessment of impacts, vulnerability and adaptation, and to make informed decisions on practical adaptation actions and measures to respond to climate change. While focusing on developing and least developed countries, the collection and dissemination of methods and tools for adaptation which is foreseen under the programme might also assist European countries in their efforts.

The **Alp Convention** in its 2005-2010 work programme commits to elaborating a protocol on water resources, and mentions climate change impacts on water resources in relation with other water issues such as drinking water supply, hydropower, protection of glaciers, snow, and floods.²⁷ At the 9th conference of the parties of the Alp Convention in November 2006, environment ministers issued a declaration on climate change and adaptation,²⁸ which calls for the development of adaptation strategies for the Alps region, and for international research initiatives in order to improve understanding of the impacts of climate change on the Alps. The declaration contains recommendations to be considered in national policies and in the common activities of the Parties of the convention. These recommendations focus on the land use and forestry, tourism and transport sectors, but also put an emphasis on strategies for adaptation to changes in water resources in order to meet challenges from increases in extreme precipitation events and drought periods, and to solve conflicts of interest in water use.

The declaration also announces that in the implementation of the 2005-2010 work programme and the corresponding research agenda, options for adaptation to climate change impacts on the water balance will be treated as a priority issue.

Box 9 Switzerland’s adaptation strategies in its mountainous region

Switzerland is a hazard prone country with natural disasters ranging from floods,

²⁶ Decision 2/CP.11: Five-year programme of work of the Subsidiary Body for Scientific and Technological Advice on impacts, vulnerability and adaptation to climate change. FCCC/CP/2005/Add.1., available at www.unfccc.int.

²⁷ Das Mehrjährige Arbeitsprogramm der Alpenkonferenz 2005 – 2010. Available at www.alpenkonvention.org.

²⁸ IX. Tagung der Alpenkonferenz, Anlage 1: Deklaration. Dokument IX/07/01, 98.11.2006. Available at http://www.bmu.de/int_umweltpolitik/weitere_multilaterale_zusammenarbeit/doc/38179.php.

landslides, and snow avalanches. Climate models have shown that Switzerland is particularly vulnerable to the impact of climate change, as its temperature rise in the 20th century between 1.3 and 2.0 °C exceeded the global average of only 0.8 °C. This increase in temperature has increased precipitation in the country, thus exacerbating natural hazard risk. In response to increased flood risks, the Swiss government has created a new flood management policy, which integrates flood protection aspects in the planning and co-ordination of all land-use activities, including agriculture, forestry and the water supply. The federal law on flood control emphasises prevention, improving the handling of uncertainties, and protection of the economic environment. Increased precipitation due to climate change has also increased landslides and avalanches in the country since the 1970s. The National Platform for Natural Hazards (PLANAT) was created in 1997 to improve management of such disasters. Substantial changes to the framework have subsequently been undertaken, and increasingly the emphasis is shifting to preventative and adaptation measures. Cantons in Switzerland are now required to use regional maps to depict hazardous areas to better understand risks. Furthermore, in assistance with the federal government, the cantons are enhancing protection of built-up areas, transport infrastructures, and information systems.

Source: Schädler, Bruno (2004), *Climate Change Issues and Adaptation Strategies in a Mountainous Region: Case Study Switzerland*, paper presented at the OECD Global Forum on Sustainable Development: Development and Climate Change, ENV/EPOC/GF/SD/RD(2004)3/FINAL, OECD, Paris.

Adaptation to climate change impacts furthermore plays a role under the international **Convention on Biological Diversity** (CBD). The risks climate change poses for instance to coral reefs has been highlighted by the Conference of the Parties, and attention has been given to the relationships between climate change, adaptation and biodiversity, which are explored in an ad hoc Technical Report by the CBD (CBD 2003). The reports concludes that there are significant opportunities for mitigating climate change, but also for adapting to climate change while enhancing the conservation of biodiversity. Furthermore, it identifies a number of tools that can help decision makers assess the likely impacts and make informed choices, and examines the likely impacts of adaptation options in different terrestrial and aquatic ecosystems.

8.3 EU policies related to focus sectors

8.3.1 Water policy

The adaptation of water management to climate change requires planning under uncertain conditions and a constant consideration of the potential risks and of the costs and benefits connected with adaptation measures. The European Water Policy was developed over the years with the main aim to clean up polluted waters, and to ensure that clean waters are kept clean and available in a sufficient quantity. Up to now, climate change impacts have not been a major concern in EU water policy. The current water legislation therefore contains only a limited number of explicit references to climate change impacts. However, there is broad scope within the different policies to integrated adaptation efforts.

Water Framework Directive

The Water Framework Directive (WFD)²⁹ shifts the focus of policy-making from addressing problems individually to integrated river basin management. The main objective of the Directive is to ensure that by 2015 all European waters achieve “good status” – a concept which integrates chemical, ecological and morphological indicators. River basins are required to set up appropriate management plans to achieve the objectives and revise them periodically.

Climate change is not explicitly included in the text of the WFD. However, recent analyses have shown that climate change impacts may interfere with several of the key phases and with the delivery of key environmental objectives of the WFD (Eisenreich et al. 2005, p. 136; Wilby et al. 2006). Climate change is likely to influence or pose risks to the characterisation of river basins and their water bodies, risk assessments to identify pressures and impacts, programmes of measures options appraisal, monitoring and modelling, and policy and management activities (Wilby et al. 2006). On the other hand, if climate change impacts and adaptation concerns are considered in the WFD implementation process, it may provide a powerful tool for supporting climate change adaptation policies on a national and regional scale, and for integrating climate change adaptation measures in river basin management planning. Its integrative approach to management allows to encourage the contribution to adaptation efforts by all relevant sectors and stakeholders.

The WFD makes reference to extreme events, which are relevant in the context of climate change. Article 1 mentions the mitigation of the effects of floods and droughts as one of the purposes of the Directive, in addition to other objectives such as the promotion of sustainable water use based on a long-term protection of available water resources, and the provision of a sufficient supply of good quality surface water and groundwater. Article 4(6) classifies extreme floods and prolonged droughts as events of *force majeure*, in the case of which a temporary deterioration in the status of water bodies is to be allowed.

The essential element of the WFD, the integrated river basin management planning process, may represent an important mechanism to support adaptation to climate change impacts. The WFD utilises the river basin as the natural unit for water management. Each river basin within a Member State must be assigned to a river basin district (RBD) and the Member State must co-ordinate administrative arrangements for water management in relation to each RBD lying within its territory.

Article 11 of the WFD forces Member States to define and implement for each RBD and for those parts of international river basin districts falling within its territory, a summary programme of measures to address the pressures on waters. These so called Programmes of Measures (PoM) can be considered as the principle mechanism for implementing the environmental objectives required by the WFD by 2015 and the specific environmental objective of each river basin district (Hansen et al., 2004). PoMs have to be carried out based on the risk assessment outlined under Article 5 of the WFD. Such programmes of measures represent a new framework for controlling activities within an RBD. These activities do not have to be water-based only, they also might include land-use activities. A Programme of Measures may include wide-ranging actions such as:

²⁹ Directive 2000/60/EC of the European Parliament and of the Council establishing a framework for community action in the field of water policy. Official Journal L 327, p 1-72.

- measures to manage specific pressures arising from forestry, agriculture, urban development, etc;
- control regimes or environmental permitting systems;
- water demand management measures;
- economic instruments such as incentives, taxes on fertilisers, etc;
- river restoration strategies, etc.

A summary of the programme of measures forms part of the River Basin Management Plan (RBMP) which can be considered as the main reporting mechanism to the Commission and to the public. The plan is a detailed account of how the objectives set for the river basin (ecological status, quantitative status, chemical status and protected area objectives) are to be reached within the timescale required. The RBMP have to be reviewed every six years, which is quite a short period compared to the time scale at which climate change takes place. The six year planning cycle allows each river basin to set short- and long-term targets and related measures to be achieved stepwise. At the beginning of each cycle a reflection of the previous one is required to make necessary adjustments. This allows for a stepwise and continuous adaptation process, and for the consideration of new results from climate change projections and adaptation measures in other sectors.

Furthermore, Article 9 of the WFD introduces water pricing as a central element. It requires the design of policies having regard to social, environmental, economic effects and to the geographic and climatic conditions of the region or regions affected to address problems of water quality and quantity. This approach allows to recover costs resulting from the adaptation to climate change with some flexibility.

Including public participation and stakeholder involvement in the WFD (Article 14) allows for the balancing of various groups' interests for taking decisions on the most appropriate measures to achieve the objectives in the river basin management plan. The economic analysis requirement is intended to provide a basis for this, but it is essential that the process be open to the scrutiny of those who will be affected. This approach allows for informing on and raising awareness for effects of climate change. It further offers the opportunity to involve stakeholders and the interested public in the development of appropriate and commonly agreed adaptation measures.

For making full use of the WFDs potential to support adaptation, guidance on water resource management and climate change adaptation at the European level may be helpful, and new typologies and screening tools may be needed to identify which water bodies are most vulnerable to climate change (UK Environment Agency and Defra 2006, Wilby et al. 2006).

Box 10 Member States ideas on adaptation and the WFD (questionnaire survey)

The questionnaire asked respondents to suggest ways in which elements of the Water Framework Directive (WFD) could be used to address climate change impacts. The general impression given by the responses is that the implementation of the WFD overlaps with many of the aims of adaptation measures, such as maintaining quality and quantity of water resources. The greater control and quality of information offered by the WFD policy system will aid water managers in their efforts to adapt to changing conditions.

In few instances it was also indicated that some of the requirements of EU policy, such as meeting 'good status' in all waters, might also hinder adaptation efforts. This was especially the case when contemplating the upgrading of certain water courses as part of flood defences, and the impact this upgrading work might have on the ecological condition of water systems.

Additionally, one country (Norway) replied that the Floods Directive was a more relevant EU policy in terms of climate change adaptation than the WFD, again revealing the focus of many respondents on physical impacts and adaptation, especially flooding.

The responses received can be summarised under the following categories:

1. *Programmes of Measures: examples of and ways in which PoMs will help increase the adaptive capacity of water systems in respondents' countries.*

Suggestions include that each RBD should conduct a climate change impact assessment and then formulate PoMs to implement adaptation measures; using formal cost-benefit analysis. The potential role of PoMs in reducing the secondary impacts of climate change was highlighted. Some respondents called for PoMs to pay more attention to trends related to water availability, and to introduce measures for mitigating water scarcity, including control of groundwater abstraction. Another respondent argued that the WFD did not pay sufficient attention to extreme events, and called for additional management plans for flood and drought management.

2. *Water Management: ways in which water management principles and models associated with the WFD will enable countries to better adapt to changes in water systems.*

Some respondents pointed out how the implementation of the WFD might have the synergetic effect of improving adaptive capacity. Catchment-wide solutions as required by the WFD are considered more suitable to adaptation management than previously existing management systems. The cyclical review process of RBMPs provides means that procedures are amended regularly using the latest available evidence and information, which makes the management system more flexible and therefore adaptive. Furthermore, respondents emphasised that WFD assessment of flood risk is relevant to adaptation planning, as are cross-border management and early warning systems.

3. *Monitoring: the role of monitoring practices and information in helping the adaptation process.*

According to the responses, monitoring and risk assessment as foreseen under the WFD will provide valuable information for regional planning and development and thus create an adequate knowledge base which is a key prerequisite for adaptation. The collection of information under the WFD would provide information on water systems that are at, or near to, capacity, and it would help define which impacts are the result of climate change. One respondent pointed out that flood risk mapping would support policy makers in flood management.³⁰

Marine Strategy Directive

The European Commission is currently developing a European Maritime Policy. A Green Paper (European Commission 2006) was published in June 2006. The environmental pillar of this policy is represented by the Marine Strategy which was launched in 2005

³⁰ Note that the forthcoming EU Floods Directive was not mentioned by the questionnaire.

and consists of the Thematic Strategy on the Protection and Conservation of the Marine Environment and a Directive Proposal.³¹

The aim of the Marine Strategy is to achieve good environmental status of the EU's marine waters by 2021 and to protect the resource base upon which marine-related economic and social activities depend. The policy process is similar to that of the WFD. In order to reach the environmental target, Member States must assess the ecological status of their waters and the impact of human activities, including (i) an analysis of the essential characteristics of these waters, (ii) an analysis of the main impacts and pressures, particularly as a result of human activities which affect the characteristics of these waters and (iii) an economic and social analysis of the use of these waters and the cost of the degradation of the marine environment.

Member States then have to respond to these pressures by drawing up a programme of specific measures to achieve the good environmental status objectives. These measures must give due consideration to their economic and social consequences. Member States must specify the reasons preventing successful completion of any of these measures (action or inaction of another State, force majeure, etc.). Before they are implemented, the measures decided on by the Member States must be subject to an impact assessments and cost/benefit analyses.

The Marine Strategy identifies climate change as one of the main pressures on the marine environment. The protection of the marine environment should be flexible enough to allow for an adaptation to changing pressures and impacts which may for instance be caused by climate change. While not specifying measures to address adaptation to climate change explicitly, the Marine Strategy provides a broad framework that creates favourable opportunities for effective adaptation policies.

The Commission Green Paper on Maritime Policy also makes explicit references to the challenges from climate change that will have to be addressed. It emphasises that adaptation strategies including the organisation of sea defence will be required to manage risks for coastal and offshore infrastructure resulting from sea level rise, increased flooding and storm surges. It also mentions that Mediterranean coastal zones are likely to be affected by changing precipitation patterns, and that an increased need for desalinisation may result from this.

Floods Directive

During 2005, the Commission developed a proposal for a Directive on flood risk management, based on extensive consultations with stakeholders and the public. The proposal was released on 18 January 2006³². The rationale of the proposal text recognises climate change as one of several factors that might increase the scale and frequency of floods in the future. The proposed Directive itself also makes reference to climate change in Article 4, stipulating that projected climate change should be taken into account in the assessment of future flood risk and of its consequences on human health, the environment, and the economy.

Overall, the proposed flood directive offers a good basis for improved and more transparent flood management in Europe, and thus potentially constitutes an instrument

³¹ Proposal for a Directive of the European Parliament and of the Council establishing a Framework for Community Action in the field of Marine Environmental Policy (Marine Strategy Directive), COM(2005) 505 final, Brussels, 24.10.2005.

³² Proposal for a Directive of the European Parliament and of the Council on the on the assessment and management of floods. COM(2006) 15 final, Brussels, 18.01.2006.

to reduce and manage the risks which floods pose to human health, the environment, infrastructure and property.

The Directive proposes three main steps:

1. Member states will undertake a preliminary flood risk assessment of their river basins and associated coastal zones.
2. Where real risks of flood damage exist, Member States shall then develop flood risk maps.
3. Finally, flood risk management plans must be drawn up for these zones. The management plans are to include measures to **reduce the probability** of flooding and its potential consequences. Such maps have to address all phases of the flood risk management cycle but focus particularly on prevention, protection and preparedness measures.

If adopted, the Floods Directive could represent a powerful tool for addressing increased flood risk from climate change in Europe. In combination with the WFD, the Floods Directive would provide an instrument to take full account of climate change effects on flood risk, and, on the basis of the risk assessment and mapping, would encourage water managers to respond to challenges by means of an integrated management approach. The cyclic review process within both Directives allows for a long-term strategic adaptation process that is however flexible enough to react to shorter term changes.

Box 11 Scotland: Flooding mapping

Increased river flows has led the Scottish Government to create a flood map, which highlights areas where during heavy storms flooding is likely to occur. Heavy storms are likely to increase in the coming years due to the effects of climate change, and the flood maps are designed to aid in planning and to raise awareness within the community. Although the current flood map does not currently include future predictions on increased flooding due to climate change, the map has the potential for revision as new climate models are developed.

See <http://www.sepa.org.uk/flooding/mapping/>

8.3.2 Agricultural policy

In order to best support adaptation and to develop a way forward for integration of the adaptation dimension into the EU agricultural policy, possible opportunities and obstacles of the current CAP have to be assessed.

The Common Agricultural Policy

The main driver behind agricultural production patterns in the EU is the Common agricultural policy (CAP). Its objectives are to increase agricultural productivity, to ensure a fair standard of living for the agricultural community and to stabilise markets. Financial support is provided to farmers based on two 'Pillars'³³ which influence farmers production decision. In order to develop possible adaptation measures in the agricultural sector further, there is a need to understand the CAP's main principles:

³³ More information can be found in Herbke et al. (2005), and on the European Commission's website on agriculture: <http://europa.eu.int/comm/agriculture/>.

- **Market and income support (Pillar 1)** covers direct payments to farmers and market-related subsidies under the common market organisations (CMO), such as buying of products into public storage, surplus disposal schemes and export subsidies.
- **Rural development (Pillar 2)** aims at encouraging environmental services and the sustainable use of resources in rural areas, providing assistance to difficult farming areas and promoting food quality, higher standards and animal welfare. These objectives are reflected in the new Rural Development Regulation for the period 2007-2013 (RDR)³⁴ and its related funding mechanism. It is built along four axes and sets out several rural development measures to improve the environment (see Dworak et al. 2005). Member States select measures from the catalogue provided by the RDR for their national rural development strategies and programmes in order to target them specifically to their needs.

Adaptation under the Common Agricultural Policy

Current European policy on climate change takes account of the role of agriculture for mitigation (European Commission 2000), but also recognises that the agricultural sector will have to adapt in order to secure food production and the functioning of rural areas (ECCP 2006). Despite the lack of explicit references to adaptation in the current framework of the CAP, adaptation concerns might be integrated into the CAP and supported through the existing instruments.

Market and income support

Since the establishment of the CAP, changes in land management practices and agricultural production patterns were mainly influenced by product-related (coupled) payments that farmers received. Production decisions have not always considered climatic or other environmental conditions. By introducing “decoupling” as part of the 2003 CAP reform, market-based incentives became more relevant. Income support is still provided to the agricultural community, but its influence on production decisions is reduced, which leads to a larger role for the market in the determination of prices.

Thus, a farmer who received a large entitlement in the past for a particular type of production, e.g. for certain irrigated crops, would, after complete de-coupling of payments, no longer be encouraged to continue with this type of production in order to take advantage of the payments. However, under the 2003 CAP reform, not all payments were de-coupled, and several water-intensive products are still subsidised by coupled payments (for example rice and maize). Therefore, incentives for farmers to grow such products in dry areas continue to exist, and the CAP still to some extent favours water intensive practices in regions that are already facing water stress. This might intensify the effects of climate change and hamper the implementation of adaptation processes.

Rural development policy

The new Rural Development Regulation also provides opportunities to strengthen the contribution of the CAP in combating climate change and supporting adaptation. Climate change mitigation and adaptation are acknowledged as Community priorities in the Community strategic guidelines for rural development (RD)³⁵, and MS are encouraged to

³⁴ Council Regulation (EC) No 1698/2005 of 20 September 2005 on support for rural development by the European Agricultural Fund for Rural Development (EAFRD).

³⁵ Council Decision of 20 February 2006 on Community strategic guidelines for rural development (programming period 2007 to 2013) (2006/144/EC), published in OJ L 55 of 25.2.2006.

incorporate appropriate actions in their RD programmes to address these priorities. Axis 2 (improving the environment and countryside) of the new regulation could play a crucial role in meeting this objective. In addition, a wide range of measures available under all four axes can make a contribution to the adaptation of agriculture to **long-term effects** resulting from climate change. These measures include:

- direct support of new equipment needed for adaptation (e.g. Art 26 RDR modernisation of agricultural holdings),
- support for the development of new products, processes and technologies in the agricultural, food and forestry sector (Art 29 RDR),
- educational measures (e.g. Art 22 RDR and Art 58 RDR).

In addition, the 2007-2013 RDR provides an opportunity to set up measures that aim to restore agricultural production damaged by **natural disasters** (for example, extreme events such as flooding) and introducing appropriate prevention actions (Art 20 (b) (Vi) RDR). In a 2005 communication (European Commission 2005b), the Commission explores possibilities to introduce **new risk and crisis management measures** into the menu of rural development policy. It suggests instruments such as financial contributions to premiums paid by farmers for insurance against natural disaster, support for mutual funds in the agricultural sector, and a generalised approach to respond to income crises. Increasing frequencies of extreme events due to climate change and the associated risks for farmers might be an additional argument to further pursue such approaches.

Currently, Member States are in the process of selecting measures and drafting their national RD programmes. It will depend on the priorities set by the Member States whether the measures provided by the new RDR will be used to encourage the adaptation process. If, for the moment, adaptation measures are not featured, Member States have the opportunity to rearrange their RD strategies towards an adaptation strategy in the future, but, as experiences from previous programs have shown, changes on a broader scale cannot be expected (European Commission 2004).

It is important to note that the total share of CAP funding spent on the second pillar is still small compared to the budget available under pillar one. This should be considered when assessing the potential options to adapt to climate change in the agricultural sector.

Interaction with other policy areas

Other policy areas related to agriculture, such as European energy and water policy, or national or regional spatial policies, may influence the adaptive capacity of the agricultural sector. There is a need to discuss potential conflicts of interests between different policy objectives, and to identify policies that may exacerbate problems caused by climate change or counteract adaptation efforts.

For instance, European energy policy aims to promote the use of biomass in order to reach the aim of doubling the share of renewable energy in total EU energy consumption. The Community Biomass Action Plan (European Commission 2005c) aims to increase total biomass production from 56 Mtoe in 2001 to 74 Mtoe by 2010. Given that some bioenergy species such as maize require large amounts of water, fertiliser and pesticides, this development may further exacerbate pressures on water resources (e.g. increase of abstraction for irrigation, increase of groundwater pollution) by agriculture, and raise concerns with respect to resilience to the expected changes in climate.

Adaptation measures in water and flood management may also impact on the agricultural sector. For example the German Flood Control Act³⁶ requires that all agricultural area land in flood zones be turned into grassland by the end of 2012. Further, adaptation measures in the water supply and sanitation sector might require a prioritisation of water uses (see section 7.1.1) resulting in lower preferences for agriculture.

8.3.3 Energy policy

The EU is taking steps to address its own greenhouse gas emissions in the energy sector. In the context of Europe's climate policy, adaptation of the electricity sector to climate change is currently less high on the political agenda compared to mitigation. Nevertheless there are several elements in the current policy framework that can be used for the development of adaptation strategies.

With the launch of the "Strategy for a Sustainable, Competitive and Secure Energy" in March 2006 (Green Paper, European Commission 2006a), the European Commission set out the EU's approach to a future comprehensive energy policy. The document focuses on the aim to satisfy growing energy demand and safeguard supply. It proposes measures in six key areas: 1) competitiveness and the internal market; 2) diversification of the energy mix; 3) security of supply and solidarity between Member States in the case of supply crises; 4) sustainable development; 5) innovation and technology; and 6) external policy. While the Green Paper does not specifically address the issue of adaptation to changing climatic conditions, some of the measures may provide a basis for the development of adaptive action.

- **Strategic approach to future energy mix and technology development.** Under the second priority area, a **Strategic EU Energy Review** is proposed which should analyse the advantages and drawbacks of different energy sources, and which would offer a clear European framework for national decisions on the energy mix. It is furthermore suggested to agree on an overall strategic objective, based on thorough impact assessment, that would balance the goals of sustainable energy use, competitiveness and security of supply. As part of the fifth key area the need for a **strategic energy technology plan** is pointed out. The aim of the EU's strategic approach to energy research and development is to deliver security of supply, sustainability and industrial competitiveness. When developed and implemented, these strategic approaches might take account of the impacts of climate change on energy production, and use adaptive capacity and flexibility as a criterion for assessing different energy sources. For the long-term sustainability of Europe's energy system, its resilience to future climatic change plays a key role.
- **Security of supply and solidarity between Member States.** This priority area includes the protection of the physical security of Europe's energy infrastructure against risk from natural catastrophes. The development of smart electricity networks, demand management and distributed energy generation are mentioned as possible measures. The strategy further proposes to establish a European Energy Supply Observatory, to improve network security through increased collaboration and exchange of information between system operators, and to improve the physical

³⁶ Gesetz zur Verbesserung des vorbeugenden Hochwasserschutzes vom 3. Mai 2005. Bundesgesetzblatt Jahrgang 2005, Teil I Nr 26, pp. 1224-1228.

security of infrastructure. These measures might also help to increase the adaptive capacity of energy supply systems, and should be implemented with a view to climate change impacts.

- **Coherent external energy policy.** The EU's external policy should also consider global effects of climate change and their implications for a secure energy supply. Climate change impacts on international supply grids may have to be considered.

Other EU legislation and policy documents in the field of energy, for instance on the construction of grids/interconnectors, renewable energy and other energy sources, energy efficiency, and electricity, may be applied or reviewed in the light of climate change impacts and adaptation.

The adaptation of thermal power plants might be supported through recommendations on Best Available Techniques under the EU **Directive on integrated pollution prevention and control (IPCC Directive)**.³⁷ This Directive establishes common rules for permitting and controlling industrial installations. Permit conditions must be based on Best Available Techniques (BAT), which are defined through an exchange of information between experts from the EU Member States, industry and environmental organisations, and published in BAT Reference Documents (BREFs).

For cooling systems of thermal power plants, the state of the art is described in the BAT Document "Cooling Systems" (European Commission 2001). The document currently focuses on increasing the overall energy efficiency and reducing emissions into the aquatic environment and to the air. However, since the environmental aspects of cooling systems vary with the cooling configuration applied, the BAT document might be reviewed to set standards for cooling systems that make them more resilient to increasing temperatures and water shortages.

Adaptation efforts by the electricity sector related to water resources should be coordinated with other water uses under the integrated management approach of the **Water Framework Directive (WFD)** as it will be to hydromorphology. In some cases, efforts by the industry to implement technical adaptation measures may have to be reconciled with WFD objectives. The expected increase in hydropower potential in some European regions might make further exploitation of hydropower an attractive option. New developments in sensitive areas might conflict with the aim of the WFD to achieve a good water status. The Strategic Steering Group "Water Framework Directive and Hydromorphology" under the Common Implementation Strategy states that the potentially negative impacts of hydropower development on water bodies should be avoided (CIS-WFD 2006a), and suggests that in order to minimise the need for new sites, the development of hydropower capacities could be supported by modernisation and upgrading of existing infrastructures.

Further, new standards for water established under the WFD might also limit the abstraction and discharge of cooling water and the production of biomass (derogation of water quality due to fertiliser use and of water quantity due to over-abstraction), which may set constraints to adaptation efforts by the electricity sector.

³⁷ Council Directive 96/61/EC of 24 September 1996 concerning integrated pollution prevention and control.

8.3.4 Policy on inland waterway transport

In the context of an entirely deregulated inland navigation market since 1 January 2000 (Directive 96/75/EC),³⁸ the European Commission aims to promote and strengthen the competitive position of IWT, and to facilitate its integration into the intermodal logistic chain (European Commission 2001). The Commission wants to encourage companies to use IWT in order to increase the sustainability of the transport system.

In January 2006 the Commission adopted a Communication specifically on the promotion of IWT (**Navigation And Inland Waterway Action and Development in Europe – NAIADES**; European Commission 2006a). The communication is addressed to the European Community, Member States and the inland navigation industry, and it recommends legislative, co-ordinative and financial support measures that should be implemented in co-operation with national and regional authorities, River Commissions and the industry. While IWT's contribution to climate change mitigation is an issue in EU policy documents, they **currently do not address adaptation to changing climatic conditions** as a specific challenge.

However, there is an opportunity to incorporate adaptation efforts (see above) under the NAIADES action programme. The action programme covers the period 2006-2013 and focuses on five strategic areas: 1) creation of favourable conditions for services and new markets, 2) modernisation of the fleet, 3) jobs and skills, 4) improving the sector's image, and 5) waterway infrastructure. Two of these strategic areas, namely fleet modernisation and infrastructure, are relevant in the context of adaptation. The NAIADES programme furthermore highlights the importance of River Information Services (RIS), which may also be supportive to adaptation efforts.

Modernising the fleet

The **objective** is to improve logistics efficiency, environmental and safety performance of IWT. The NAIADES working paper (European Commission 2006b) mentions that particular attention should be paid to vessels operating under extreme circumstances (e.g. low water depths) and that vessels may be adapted to the conditions of particular rivers. **Instruments** proposed for this action focus on financial support (national support programmes, EU RTD and support programmes, state aid guidelines for support schemes). The set-up of an innovation fund is proposed that should support innovative concepts and encourage the modernisation of the vessel fleet.

Infrastructure

The **objective** is to support and provide guidance at European level for the improvement of European inland waterway networks. The main concern is the maintenance/improvement of infrastructure and elimination of bottlenecks e.g. from limited width and depth of rivers and canals, bridge clearance and lock dimensions. Furthermore, maintenance and upgrading of existing structures is relevant in the context of climate change adaptation. These issues might be included into the envisioned **European Development Plan** to support and guide the improvement of the European inland waterway infrastructure and transshipment facilities at European level. The plan should provide guidance to Member States, for instance with regard to the definition of standards for waterway width and depth. It should also prioritise required investments,

³⁸ Council Directive 96/75/EC of 19 November 1996 on the systems of chartering and pricing in national and international inland waterway transport in the Community and others.

ensure a regular examination of the condition of Europe's waterway network, and ensure co-ordination with river basin management plans under the Water Framework Directive.

The latter issue is currently subject of an ongoing debate on the EU level as conflicts of interest may arise due to the fact that the WFD strongly emphasises the quality of hydro-morphological conditions while navigation infrastructures often require major hydro-morphological changes. As a preliminary result of the debate, the Strategic Steering Group "WFD and Hydro-morphology" under the WFD Common Implementation Strategy points out the necessity to integrate and reconcile the objectives of relevant sectoral policies by enhancing the recognition of the different interests, fostering the co-operation between the different competent authorities and stakeholders, and promoting more integrated development strategies (CIS-WFD 2006a). In the WFD context, infrastructure development will not only have to investigate and apply good practice but may also need to develop alternatives to traditional solutions in order to avoid deterioration and to ensure that measures are compatible with ecological objectives.

To **finance** infrastructure improvement and maintenance, the European Commission proposes EU RTD and support programmes (FP7, PHARE, ISPA, CARDS, INTERREG), national funding schemes and TEN-T (Trans-European Transport Networks).³⁹ Furthermore, the Commission calls for a gradual charging for the use of infrastructure and a price structure that reflects the costs (including external costs) to the community. It should be noted that **infrastructure charging** that allows external costs, especially environmental costs, to be internalised in the price of transport could be used to cover also the cost for adaptation measures for climate change.

River Information Services

River Information Services (RIS) projects support traffic and transport management in inland navigation based on information technology and telecommunication. In 2005, RIS was established under EU Directive 2005/44/EC (RIS Directive)⁴⁰ laying the ground for the establishment of a pan-European information network. The Directive aims to ensure compatibility and interoperability between existing and new RIS systems. An infrastructure project fostering the RIS implementation in Europe is envisioned within the Trans European Networks for Transport. Systems that ensure rapid and efficient information exchange between all actors involved in waterway transport may serve as important tools in dealing with the challenges posed to IWT by changing climate conditions. For instance, the RIS Directive requires Member States to ensure that notices to skippers on waterway conditions, including water level or maximum allowable draught, are provided as standardised messages.

8.3.5 Tourism policy

In general, adaptation by the tourism industry will be a reaction to the specific changes in a given region. On the ground, adaptation will be performed by the predominantly private actors at local level. However, policy might play an important role in supporting the tourism sector in its adaptation efforts. The most sensible approach to adaptation policy as regards the tourism sector is to implement so-called 'no-regret' measures that help to

³⁹ Currently two projects are funded: Project No. 18: Rhine/Meuse–Main–Danube inland waterway axis; Project No. 30: Inland waterway Seine–Scheldt.

⁴⁰ Directive 2005/44/EC of the European Parliament and of the Council of 7 September 2005 on harmonised river information services (RIS) on inland waterways in the Community, Official Journal L 255 , 30/09/2005 p. 152 – 159.

protect the resources upon which tourism enterprises depend. The basic resources of a tourist destination are its natural and cultural capital, tourist facilities, and infrastructure. All of these may be affected by climate change impacts, and thus adaptation measures will have to be taken in a number of different policy areas.⁴¹ Policy that promotes wiser use of resources will reduce the negative impact of growth in the tourism sector and enable the many diverse, small scale enterprises that form the industry to adapt to a changing climate independently and effectively.

EU Tourism policy

Recognising the importance of tourism in terms of the economy and employment, the European Community has been increasingly involved in tourism since the early 1980s. Tourism is considered an important sector for the EU Lisbon strategy, and in 2006 the Commission issued its latest communication on tourism (European Commission 2006). The communication declares the aim of the Commission to put in place a renewed European tourism policy, to improve the competitiveness of the European tourism industry, and to create more and better jobs through the sustainable growth of tourism in Europe and globally. It also emphasises that this policy will be developed in close partnership with Member States' authorities and the stakeholders in the tourism industry.

While climate change impacts and adaptation are not addressed in the communication, the need for sustainable and environmentally friendly tourism is recognised as one of the key challenges, next to demographic changes and external competition. The policy will focus on three main areas:

1. Mainstreaming measures affecting tourism
2. Promoting tourism sustainability
3. Enhancing the understanding and the visibility of tourism

In all three areas measures are suggested that might be used to facilitate adaptation in tourism. The first area calls for Member States, regions, local authorities and industry to collaborate and **ensure that tourism fully benefits from all funding instruments** available at EU level (structural funds, cohesion fund, innovation and research framework programmes), and is taken into account in the planning of related projects. Funding will also be essential to support adaptation by the tourism industry.

Under the second area, the European Commission is developing and implementing a "European Agenda 21" for tourism, which should contribute to **ensuring the economic, social and environmental sustainability of tourism**. The sustainability concept includes longer-term perspectives and thus should take adaptation to climate change impacts into account.

The third area among other things includes the **improvement of statistical information** in the field of tourism. This would provide better tools for monitoring the reaction of tourists and the tourism industry to environmental and climate-induced changes, and could thus improve the knowledge based on which adaptation decisions may be taken.

⁴¹ A detailed assessment of all measures and their potential use for adaptation to climate change will be given in the final report of the UBA RTD project 205 21 200.

EU Water policy

Many tourism activities are centred around water: beach holidays, water sports, snow sports, eco-tourism, etc. As certain branches of the tourism industry diversify in response to changes in the water system, the good condition of hydrological and hydrological-dependent resources will become increasingly crucial to their success. Therefore, adaptation efforts related to EU water policies, in particular the **Water Framework Directive** and the upcoming **Floods Directive**, will be essential to support adaptation by the tourism sector (see section 8.3.1). The tourism sector could for instance use the risk maps drawn up under the Floods Directive as a basis for developing further activities, even when the effects of climate change are not fully predictable. Given the importance of coastal tourism in Europe, and the potential for tourism development elsewhere on Europe's shores in response to warmer temperatures in future, the **EU Maritime Strategy** also is a key tool for adaptation based on resource protection.

National and regional policy

Due to the fact that tourism is not within the competencies of the EU, **national and regional policies** play a crucial role. Many of the practical policy requirements that affect tourism enterprises are taken at national, regional and local levels. Climate change considerations should be integrated into national tourism policy and other relevant policies that affects the tourism landscape, for instance water policy, land use planning or agricultural policy. Relevant national policy actions include, for instance, designating and protecting vulnerable ecological areas; assessing and controlling the carrying capacity of specific tourist sites; providing information to tourists on the state of the local environment and best practice guidelines for reducing resource consumption; or implementing strict control measures on land-use. For the development of tourism, particularly in vulnerable regions and protection areas, Environmental Impact Assessments and integrated planning are essential tools to ensure that adaptation efforts are in line with environmental objectives and do not create additional pressures on the natural resources.

8.4 Adapting the management of water in Europe – a cross-sectoral perspective

Given the manifold dependencies and influences on water resources of the different users, it is clear that in order to ensure effective and efficient adaptation different actors have to work together, and contributions from different sectors are necessary. There is a need for overarching adaptation strategies that consider the individual sector objectives and contributions from an integrated perspective.

Complex inter-relationships exist between different sectors with regard to adaptation. Adaptation efforts in different sectors may be mutually supportive, but they might also counteract each other or conflict with general sustainability objectives. For instance, under a warming climate the demand for electricity by the tourism industry for air conditioning may further increase, which would reduce profitability of the industry while at the same time further contributing to greenhouse gas emissions and making it even more difficult for the electricity supply services to meet peak demand during drought periods. Similarly, the demand for water by agriculture, tourism, electricity and households is likely to increase precisely during the times when there is likely to be the greatest water stress. Generally, if climate change impacts result in increased water stress in a region, conflicts of interest among different water users are likely to emerge.

For example, if water is scarce water use for irrigation might conflict with minimum flow regimes needed for cooling water.

Similarly, conflicts may arise between different environmental objectives. As outlined above (see page 110), the aim to increase the share of renewable energies is likely to lead to a more widespread cultivation of energy crops. Since these tend to be rather water-intensive, it is necessary to mainstream this development with the need to reduce water use in agriculture. Another example for potential conflicts between climate change mitigation and adaptation objectives is the promotion of inland waterway transport. The European Commission aims to increase the share of inland waterway transport as a particularly climate-friendly form of transport. However, this may have repercussions on flood protection measures or on objectives of the WFD (see section 8.3.4).

Infrastructure investments in river basins, for instance for flood control measures, hydropower infrastructure or inland navigation, may not easily be reconciled with WFD objectives, since they may require major hydro-morphological changes. However, as the recent CIS document on WFD and hydro-morphological pressures (CIS-WFD 2006a) points out, such activities can also deliver important benefits in other areas, for instance reducing the impacts of climate change, and conflicts may be avoided by better integration of different policies and by enhancing the recognition of the different interests.

On the other hand, a variety of win-win and no-regret measures and solutions are available. Adaptation measures that enhance water use efficiency and reduce total consumption in any sector will reduce pressure on the total available water resources and thus also benefit other sectors. Better information and increased awareness will help all stakeholders in a country, region or river basin to adjust their planning, investment and management to expected and observed changes. Increasing the awareness of risk and encouraging corresponding behaviour will contribute to reducing damage in the case of extreme events. Participative management processes will, in any case, create support and ownership among those involved and are an important pre-requisite for balancing different interests in a democratic way.

For these reasons, it is crucial that the different funding and policy instruments presented above are utilised in concert in order to ensure consistency between policies in which water plays a key role. Coherent multi-sectoral objectives need to be set in order to avoid contradiction with other legal instruments and to enhance synergies. This applies both to the EU level for the different sectors dealing with water, agriculture, energy, transport, tourism, and other water-related issues and to the Member States, who are responsible for achieving various objectives across the different sectors. There is a need to harmonise the objectives of different policies, as well as the ways of achieving them. An inter-sectoral and flexible management approach is also needed to ensure adequate investment and priority setting across different sectors, for instance in land use and spatial planning, or in deciding about the allocation of scarce water resources.

A workshop on the research policy interface of climate change impacts on the water cycle held by the European Commission in September 2006 concluded that for decision-making, economic analyses of climate change impacts and adaptation will very helpful. The wider economic impacts of climate-driven changes in water resources, for instance changes in competitiveness of different forms of agriculture or between different forms of electricity production, should be considered. Policy makers should be enabled to strike a balance between the costs of adaptation measures incurred today and their potential benefits for the future (European Commission 2006i).

Box 12 Finland's National Strategy for Adaptation to Climate Change

In response to climate change scenarios, Finland has incorporated key elements of the adaptation policy into its National Climate Strategy. The National Strategy for Adaptation to Climate Change identifies future effects of climate change on various sectors such as water resources, agriculture, forestry, and outlines adaptation measures to be undertaken as well as highlights adaptation measures currently underway. Finland foresees an increase in mean temperatures and rainfall and a change in intensity and frequency of extreme climatic events in future due to climate change, with impacts varying between sectors. Adaptation measures are defined as immediate, short-term, and long term. Immediate, 2005-2010, adaptation measures for water resources include planning of water services, surveying of risk sites and preparation of general plans for risk sites, and construction of irrigation systems for agriculture. Short-term, 2010-2030, projects include investments in projects that improve preparation for exceptional situations and regional co-operation, increasing the discharge capacity of dams, and restrictions on water use. Long-term, 2030-2080, plans focus on adapting national plans to climate change effects and improving climate forecasting. As adaptation strategies need to be dynamic, an environmental impact assessment of the National Climate and Energy Strategy will be carried out to assess how well current policies work and whether future measures are still applicable, as climate scenarios are constantly being updated.

Source: Ministry of Agriculture and Forestry of Finland. *Finland's National Strategy for Adaptation to Climate Change*. 2005

9 Conclusions: Options for future adaptation measures

Enhancing and intensifying efforts at the EU level to protect the water resources of Europe will improve the adaptive capacity of European societies and of all sectors and activities that depend on the availability of water in sufficient quality and quantity.

The following sections make an attempt to outline building blocks for developing an adaptation strategy in order to encourage and support adaptation to climate-driven changes in water resources⁴².

It is time to adapt – scientific evidence is sufficient to justify action

The scientific evidence conveys the clear message that a change in climate is occurring, and that this change will impact water cycle processes in the European regions, with potentially disastrous effects. Even if there are a number of uncertainties in the scenarios, the model simulations, and projections, there is now consensus among science and policy communities that climate is changing, and the discussion centres on the extent of future change in the water balance.

Even if climate protection measures are effectively implemented, it will not be possible to completely prevent climate change. Therefore, there is a need to develop strategies for adaptation to climate-change-driven effects on the water resources.

⁴² If possible, the final version of this report will also take up the issues and recommendations identified by the forthcoming Green Paper on Adaptation which the European Commission will launch in 2007.

Current efforts in scientific research focus on improving projections of changes in climate at the regional scale. Climate change will affect European regions in different ways, not only with respect to temperature, but also precipitation rates and water flows. There also will be differences in the distribution of benefits and negative effects of climate change. These differences have to be reflected by an overall strategy that takes into account the principle of solidarity.

Integrated water management as a starting point for adaptation

Adapting the management of European water resources to climate change impacts should be based on the modern approaches of integrated water resources management (IWRM) and integrated coastal zone management (ICZM). Integrated management should be regarded as the encompassing paradigm for adaptation to contemporary climate variability and as a prerequisite for coping with the still uncertain consequences of global warming and their repercussions on the water cycle (van Beek et al. 2002). In addition, the principles of adaptive management (Pahl-Wostl 2005) might be helpful. This concept is motivated by the insight that management problems in river basins are generally of a very complex nature, and that it is likely that unforeseen problems will occur or that new pressures will make it necessary to adjust plans and management programmes to these new pressures or problems. Climate change impacts will add to these uncertainties, and it is, therefore, crucial that the planning framework applied is flexible enough to adapt to new ideas and solutions. Adaptive Management approaches could be used as a systematic process for continually improving management policies and practices by learning from the outcomes of already implemented management strategies. (Pahl-Wostl 2005).

Adaptation in water management should make use of the tools and instruments provided by existing EU water legislation such as the Water Framework Directive, the Floods Directive, and the Marine Strategy. The WFD and the Marine strategy both call for an integrated and strategic planning approach that paves the way for including adaptation measures in water management in the short and in the long term. The proposed Floods Directive, with its requirements for comprehensive assessment and mapping of flood risk, could be a central element for raising awareness about the risks and vulnerability resulting from flooding.

However, in order to capture the full benefits it needs to be ensured that climate change impacts and adaptation concerns are sufficiently considered in the implementation of these EU water policies. For instance, in the drawing up of River Basin Management Plans by the Member States climate change impacts and adaptation solutions should play a key role. Climate change impacts should be taken into account when assessing pressures and impacts on water resources, and measures to cope with these impacts should be included in the Programmes of Measures. At all levels of policy-making, European, national and regional, it should be ensured that all relevant issues receive due attention. While extreme events, in particular floods, are high on many national agendas, challenges from long-term, more gradual changes such as increasing water scarcity should be equally met by adaptation efforts.

The six-year planning cycle allows each river basin to set short- and long-term targets and related measures to be achieved step-wise for a continuous review and adjustment, and thus, for an implementation of adaptive management approaches. However, it needs to be ensured that at the same time the long-term perspective of climate change over the next 50 to 100 years is kept in mind, and that long-term targets and strategies are also developed.

In this context, the tools for improving the information basis that the WFD and other water legislation contain should be used for further analysis of the vulnerability of water bodies to climate change impacts, to monitor trends in water resources and to assess how they are related to or caused by climate change impacts (e.g. under Article 8 WFD).

Finally, it is necessary to keep in mind that human activities exert various pressures on water resources, which often are driven by more short-term developments. Most importantly, population size and density, economic and consumption patterns, land use and land cover, and technology are key factors that also impact water resources. For instance, the decline of the population in several areas of Europe may pose larger immediate challenges to water supply and wastewater disposal networks than climate change impacts. Migration to cities and urban sprawl causes changes in the hydrological pattern of the landscape and may lead to increased risks of flash floods and a deterioration of water quality in urban areas. Similarly, changes in agricultural management practices, reallocation of arable land to different uses, e.g. biomass production, and other changes in land use have repercussions on the hydrological balance of European regions. In comparison, climate change impacts may in many cases be perceived as less severe and less urgent. However, it is important that both in the assessment and modelling of future conditions and in the development of strategies, all factors influencing the quantity and quality of water resources, including demand patterns and pressures on water resources, are considered in order to develop adaptation strategies that are effective and sustainable.

Better integration and co-ordination of sectors

Even if the current policy framework can be used to implement several adaptation measures, water management will not be able to cope with all impacts from climate change. Successful adaptation strategies have to include additional measures in water-related sectors such as agriculture, energy, navigation and tourism. Therefore, better integration of sectors is required, as well as an improved co-operation among relevant stakeholders. Such a co-operation between actors from the water and other sectors, particularly those developing or implementing sector adaptation strategies, can potentially deliver common, acceptable and cost effective solutions.

For the policy level, this means potential conflicts between sector policies and adaptation needs should be identified, and efforts should be made to make different policies consistent with each other and compatible with adaptation. Implementation of policies should consider climate change impacts, and policies may also have to be revised with a view to adaptation. The WFD itself may serve as an instrument to achieve a better integration of sectors and water uses. It, for instance, requires that physical adaptation measures in the hydropower or navigation sectors (construction and infrastructure) be compatible with the environmental objectives related to hydro-morphology. However, adjustments in other policy areas may be necessary or beneficial, and some options were identified by this study for the focus sectors agriculture, energy/electricity, inland waterway transport, and tourism.

There is certainly scope for improving the adaptive capacity of European agricultural systems through the funding schemes provided by the **Common Agricultural Policy** (CAP) of the EU. A general interest should be to reduce the dependency of farming systems on irrigation, and to make sure that the incentives set by the CAP do not run counter to this objective. Under the first pillar (direct payments), remaining incentives to grow water-intensive crops in water-stressed areas should be removed. Adaptive capacity might thus benefit from further de-coupling of payments.

In addition, a strengthening of the second pillar (rural development) is likely to enhance the adaptive capacity of European agriculture, since the financial resources provided under this pillar might be used to directly support measures aimed at adaptation. It may have to be explored in more detail to what extent rural development funding can be used to support the purchase of new equipment needed for adaptation, the development of new products, processes and technologies that are more adaptive, or educational measures.

Policies related to the **European energy system and the production of electricity** may also be adjusted to encourage adaptation. For instance, the adaptive capacity of both individual power plant types and comprehensive energy supply concepts should be an important criterion for the further development of the energy sector and in the implementation of the EU Energy Review under the Green Paper of the Commission (European Commission 2006g). Benchmarks or standards at EU level, for instance for cooling systems for thermal power plants under the IPCC Directive, could contribute to making power plants more resilient to increasing temperatures and water shortages.

The promotion of renewable energy production from biomass, which is a declared aim of European energy policy, should be treated with care in the context of water-related climate change impacts and adaptation. The incentives provided by the biomass action plan may run counter to adaptation requirements; on the other hand, climate change impacts may make it more difficult to achieve the aims set out in the action plan. Policy-making in this field should aim to find ways to resolve this conflict and to exploit the potential of biomass for energy production and climate change mitigation without further compromising European water resources.

In the area of **inland waterway transport**, it may be worth considering whether climate change impacts should be explicitly included in European policies as one of several challenges the sector will face in the future. Also, some of the instruments contained in existing policies may be adjusted in order to support adaptation. For instance, the innovation fund to encourage modernisation and the European Development Plan proposed by NAIADES action plan (see section 8.3.4) might be used to support and guide the improvement of IWT infrastructure.

The adaptive capacity of the sector may also benefit from improving the available information tools. River Information Systems will be an important instrument to support the adaptation of the management of waterways and of individual IWT companies, and further efforts to make the different systems more compatible and to improve interoperability would certainly bring benefits in terms of adaptation.

European policy on **tourism** is already concerned about the economic, social and environmental sustainability of the sector. While this concept implicitly covers threats from climate change impacts, it might be beneficial to have adaptation explicitly addressed by the policy. Policy action on tourism should generally aim to support a diversification of tourism activities in order to make the sector more resilient to changes in climatic conditions and water resources, and to promote the consideration of sustainable development measures and efficient use of resources within the sector in order to reduce pressures on the environment from the sector.

Adaptation of the tourism sector cannot happen in isolation, but will, to a large extent, depend on action taken in related sectors, in particular water supply and sanitation, but also transport, construction, energy supply, land management, and nature protection. In addition, funding instruments under the European cohesion policy (see below) will be

crucial to support adaptation of the tourism industry and to mitigate and compensate the distributional impacts shifts in tourism patterns might entail.

While autonomous adaptation by individual sectors will be essential for the implementation of adaptation strategies, the efficiency and effectiveness of local and regional adaptation approaches can be increased if co-ordination and support is provided by policies at the national and European level. This is particularly important with regard to sectors where investment in infrastructure has a long lifetime and will thus be affected by long-term changes in climatic conditions and water resources. (e.g. energy or the water supply and sanitation sector).

Land use as a key tool for adaptation at regional and local level

Spatial planning and climate change are inextricably linked. While spatial planning can contribute to reducing emissions and stabilising climate change (mitigation), it also may be used as an instrument to react on the unavoidable consequences of climate change (adaptation).

Land use management and spatial planning are important adaptation tools to deal with the effects of climate change on water across a variety of policy. Changes in land management may be an alternative to raising dykes and dams and to large investments in physical flood control structures. Land management has an influence on the ability of the soil to hold back precipitation or flood water. Restricting development and the accumulation of infrastructure and assets in flood-prone areas may prevent damage.

Agriculture as a key form of land use will play a crucial role in adaptive spatial planning approaches. Intensive agriculture in flood-prone areas is at risk of substantial economic loss in the case of flooding. On the other hand, the increased challenges for flood risk management will create a demand for new ways of accommodating flood water and managing flows, which may increase economic opportunities for water farming (UK Environment Agency and Defra 2006).

However, it should be noted that spatial planning can only respond to gradual changes with a time scale of years or decades, and cannot immediately react to sudden events. Nevertheless, anticipatory planning may also help to prepare for and increase resilience to such possible sudden events.

Planning future land and resource use to accommodate change requires a shift towards more geographically sensitive scales such as river catchments and coastal cells that work with natural processes. There are some current innovations in policy that could form the basis for a new spatial planning framework for natural resources, principally the River Basin Management Plans required under the Water Framework Directive, which offer significant potential (Stern 2006).

Synergies with climate change mitigation efforts and sustainability of adaptation

Adaptation approaches should be embedded in the context of the European Union's overarching aim of sustainable development. Where possible, synergies with other environmental and sustainability aims should be created, and additional pressures from adaptation measures on the environment should be avoided. Generally, a beneficial side-effect from climate change impacts on water resources could be an increasing awareness that water is a precious resource and needs to be effectively protected and the creation of a new focus on water conservation and efficiency.

Furthermore, mitigation of climate change and adaptation to climate change have to be seen as two sides of the same coin. Therefore, interactions between both aspects should be considered when developing appropriate adaptation strategies, and where possible, synergies should be created and trade-offs and conflicts should be avoided. For example, the electricity sector is a field where the potential for synergies between climate change mitigation and adaptation is obvious. For instance, an increase in efficiency of energy production and energy use and in consequence a reduction of total energy demand would both contribute to a reduction of greenhouse gas emissions and reduce the dependence on water resources of the energy supply system as a whole, which would make it more resilient to changes in climate.

Similar win-win solutions might be implemented in agriculture. In less intensive and more diverse agricultural systems, greenhouse gas emissions as well as pollution loads to water and soils would be smaller, and, at the same time, such systems would need less water for irrigation and thus be less vulnerable to climate-driven changes in water resources and water scarcity situations. Organic farming approaches can also increase resiliency, since they generally emphasise balanced and sustainable production methods and might increase the capacity of agricultural soils to perform under changing and more adverse climatic conditions.

On the other hand, it needs to be ensured that adaptation responses to climate change impacts do not create additional pressures on water resources. In some cases, environmental impact assessments may be necessary to investigate potential consequences of adaptation measures.

Funding and financial instruments as instruments to support adaptation

Both funding instruments and financial incentives might potentially play key roles in adaptation strategies.

The funding resources of its cohesion policy are essential instruments for EU level action to influence, support and steer adaptation efforts in the Member States and by individual actors (see section 8.1.5). They could be used to tackle regional disparities with regard to climate change impacts and adaptive capacity. Compensation could be provided to regions that will be hit particularly hard by climate change impacts, or that have a low adaptive capacity. For instance, cohesion funding might play a role in buffering the distributional effects that might result from a shift in tourism patterns across Europe and to mitigate social hardship resulting from limits to adaptation in certain region's agricultural businesses. Also, with their focus on environment, risk prevention and infrastructure, the cohesion policy funding instruments could assist Europe's poorer regions to put in place new or upgraded existing infrastructure in order to cope with challenges resulting from climate change impacts. Financial support from the regional development fund might also benefit projects that increase certain sectors' resilience to climate change impacts.

On the other hand, financial support from EU funding instruments might be directly used to encourage adaptation, by making grants conditional on the long-term sustainability of planned investments and on their ability to perform under changing climate and water conditions.

Economic instruments such as water pricing or charging systems may be useful tools to encourage efficient use and allocation of water, and may also allow to recover the costs of adaptation from those who benefit, for instance residents, tourists or industries.

Information, awareness and participation

Better information and raising awareness on the effects of and challenges from climate-driven changes in water resources may be a key area for action by national and European policy. Improved information and awareness of long-term perspectives, the necessity to adapt, and potential measures for adaptation are prerequisites for creating support for adaptation and for reaching agreement between different stakeholders on adaptation strategies.

By launching consultation and dialogue processes and promoting exchange and the creation of networks between different actors, co-operation between stakeholders can be encouraged, which will also be crucial for the success of adaptation in many sectors. For instance, water supply and sanitation services providers may co-operate with agriculture or building development in order to promote efficiency of water use and exploit the water saving potential of these sectors, or the tourism sector will benefit from supportive action in the water supply and sanitation sector.

With respect to the identification, quantification and communication of risks from climate change, in particular related to flooding events, insurers may be a partner for policy-makers in their efforts to raise awareness and improve information (see section 7.2).

Box 13 UKCIP Adaptation Wizard

UKCIP, the United Kingdom Climate Impacts Programme, is funded by Defra, the Department of Environment, Food and Rural Affairs based at the University of Oxford, and seeks to help organisations assess how they might be affected by climate change, so they can prepare for its impact. The UKCIP adaptation wizard was created in 2005 to aid in this goal. The online program provides individuals and organisations tools and information on climate change for adaptation purposes. The adaptation wizard helps organisations understand impacts of climate change and how to integrate them into decision-making plans. The website outlines principles of adaptation such as prioritising projects in order of climate risk, taking a balanced approach to managing climate and non-climate risks, as well as using adaptive management to deal with uncertainties. Adaptation is broken down into four stages: scoping the impacts, quantifying risks, decision-making and action planning, and adaptation strategy review. The online program provides tools within each of the stages to guide organisations. Furthermore, the wizard provides up-to-date climate change scenarios, providing the most current information on risks and uncertainties.

See UKCIP website: <http://www.ukcip.org.uk/resources/tools/adapt.asp>

Better knowledge base and support of research

In order to improve the information basis on which decisions about adaptation measures and strategies are made, further research both on climate change impacts and on adaptation will be necessary. Both European and national research funding will be required to support scientific research and to direct scientific activities to the issues that are most relevant to policy makers.

Among the issues that need to be further investigated are the regional impacts of climate change on water resources, for instance in individual river basins and river stretches, seasonal variations in impacts, the costs, benefits and effectiveness of individual

adaptation measures, and the relationship between and integration of adaptation measures in different sectors.

Furthermore, limits to adaptation by individual sectors or regions need to be delineated. If such limits are clearly identified and recognised, other ways have to be identified to mitigate the consequences for society. For instance, if flood risk can not be controlled in a certain area, restriction of building development or even resettlement of residents to other areas may be the last option for policy-makers to prevent damage. However, such measures can only be taken on a solid information basis.

Furthermore, research may be helpful to better assess the vulnerability of individual sectors. For instance for the electricity sector, more information is needed on how different energy sources and transmission and distribution grids will be affected by climate change impacts and what options for adaptation are available for each of them.

Research on impacts should be based both on modelling projections of future conditions and on the monitoring of existing trends. The link between changes in water resources and resulting challenges for societies and sectors should receive due attention. For instance, the behaviour of tourists and the tourism industry in reaction to changes in climate and water resources needs to be monitored in order to improve data and statistics that can inform action on adaptation.

In modelling and impact assessment approaches that aim to prepare long-term strategies for adaptation, integrated assessments should be performed that take into account not only climate change impacts but also other driving forces for change that may equally influence future conditions.

For the assessment of climate change impacts on water resources and the resulting challenges for human societies, existing tools at EU level such as the Environmental Impact Assessment (EIA) and the Strategic Environmental Assessment (SEA) might be used.

The questionnaire survey carried out as part of this study asked recipients to make their suggestions for further research, especially at the European level. The responses to the questionnaire identified research needs in several areas and are summarised in Box 14.

Box 14 Research needs identified by Member States (Questionnaire survey)

The general role of European research in assisting national adaptation efforts was recognised. Respondents identified research needs in the following areas:

- **Climate modelling:** a very popular request was for enhanced regional climate change scenarios or the scaling-down from global to regional and from regional to local climate scenario information. It was also suggested to address uncertainties in climate change scenarios and the seasonality of future changes in climate.
- **Modelling of changes in water resources.** Requests were also made for regional and local data to be merged with hydrological models and to improve the accuracy of hydrological and hydraulic models. The need to improve the coupling of climate and hydrological models was also highlighted.
- **Observation.** With respect to the observation of climate change trends, respondents pointed to the necessity of maintaining observation networks and suggested including remote sensing techniques in hydrological monitoring.
- **Impacts and vulnerability.** The need for research on the vulnerability of European

societies to climate change impacts was felt by many of the Member States. Respondents were concerned about several specific issues, for instance water-related climate change impacts on individual sectors (for instance impacts of heavy rainfall and drought on the sewage system), the quantification of impacts, the socio-economic consequences of climate change impacts (for instance of sea level rise), the relationship between climate change impacts and land use (e.g. impacts on peatlands, sensitivity and responses of habitats and species), research into the long term use of recycled water in agriculture, and desertification.

- **Adaptation:** Several respondents saw a need for research to develop adaptation measures and assess their effectiveness and efficiency. For instance, research should help design tools that demonstrate the economic benefit and cost-effectiveness of adaptation at the river basin scale and develop indicators for successful adaptation measures.

References

General references

- Akong, Ch.N., Barras, L., Dus, D. and Holmes, J. 2006: Higher Ground: An Analysis of the Range of Potential Instruments for Effective Resettlement in Flood-Prone Areas. Hertie School of Governance and Ecologic, October 2006. Available at www.ecologic.eu/xxx.
- Alcamo and Döll, P., 2001. EuroWasser Model-based assessment of European water resources and hydrology in the face of global change, Center for Environmental Systems Research, University of Kassel.
- Alcamo, J., Doll, P., Henrichs, T., Kaspar, F., Lehner, B., Rosch, T. and Siebert, S., 2003. Global estimates of water withdrawals and availability under current and future "business-as-usual" conditions. *Hydrol. Sci. J.-J. Sci. Hydrol.*, 48:339-348.
- Alcamo, J., Flörke, M. and Märker, M., 2005. Scenarios of global water resources: What are the effects of socio-economic drivers as compared to climate change? *Climatic Change*, submitted.
- Alley, R.B., Marotzke, J., Nordhaus, W.D., Overpeck, J.T., Peteet, D.M., Pielke Jnr, R.A., Pierrehumbert, R.T., Rhines, P.B., Stocker, T.F., Talley, L.D. and Wallace, J.M., 2003. Abrupt climate change. *Science*, 299:2005-2010.
- Arctic Council, 2004. Impacts of a warming climate. Cambridge University Press, Cambridge, UK, 146 pp. P.
- Arnell, N.W. and Reynard, N.S., 1996. Effects of climate change due to global warming on river flows in Great Britain. *Journal of Hydrology (Amsterdam)*, 183:pp. 397-424.
- Arnell, N.W., 1996. *Global Warming, River Flows and Water Resources*. John Wiley and Sons, Chichester, United Kingdom, 226pp p.
- Arnell, N.W., 1999. The effect of climate change on hydrological regimes in Europe: a continental perspective. *Glob. Environ. Change-Human Policy Dimens.*, 9:5-23.
- Arnell, N.W., 2003. Effects of Climate Change on river flows and groundwater recharge: UKCIP02 Scenarios, UKWIR.
- Arnell, N.W., 2004. Climate change and global water resources: SRES scenarios and socio-economic scenarios. *Global Environmental Change*, 14:31-52.
- Arnell, N.W., Tompkins, E., Adger, N. and Delany, K., 2005. Vulnerability to abrupt climate change in Europe, Tyndall Centre for Climate Change Research.

- Arnell, Nigel W. and Delany, E. Kate. Adapting to Climate Change: Public Water Supply in England and Wales. *Climate Change* (2006) v.78, p.227-255.
- Barlow, P.M., 2003. Ground Water in Freshwater-Saltwater Environments of the Atlantic Coast. Circular 1262, U.S. Geological Survey, Reston, Virginia.
- Beniston, M., Tol, R.S.J., Delcolle, R., Hörmann, G., Iglesias, A., Innes, J., McMichael, A.J., Martens, A.J.M., Nemesova, I., Nicholls, R.J. and Toth, F.L., 1998. Europe. In: M.C.Z. R. T. Watson, and R. H. Moss (Editor), *The Regional Impacts of Climate Change: An Assessment of Vulnerability*. Special Report of IPCC Working Group II. Cambridge University Press, Cambridge, pp. 149-185.
- Berkhout, F. 2005: Rationales for adaptation in EU climate change policies. *Climate Policy*, Special Issues: "Climate Policy Options Post-2012: European Strategy, technology and adaptation after Kyoto", Vol. 5, No. 3.
- Berz, G., Climatic change: Effects on and possible responses by the insurance industry, In: J., L. Lozán, H.G.I.a.P.H.e., *Climate of the 21st Century: Changes and Risks*, Office: and Wissenschaftliche Auswertungen, H., pp. 392 399., 2001. Climatic change: Effects on and possible responses by the insurance industry.
- Bindi, M. and M. Howden 2004: Challenges and opportunities for cropping systems in a changing climate. In: "New directions for a diverse planet". Proceedings of the 4th International Crop Science Congress, 26 Sept – 1 October 2004, Brisbane, Australia.
- Blenckner, T., Omstedt, A. and Rummukainen, M., 2002. A Swedish case study of contemporary and possible future consequences of climate change on lake function. *Aquatic Sciences – Research Across Boundaries*, 64:171-184.
- Bronstert, A., 2003. Floods and climate change: Interactions and impacts. *Risk Anal.*, 23:545-557.
- Bürki, R. Dr. (1999) Ecological planetary dangers: effects on tourism. <http://www.sommets-tourisme.org/e/sommetsG/premier-sommet/actes/burki.html>.
- Carter, T.R., Hulme, M., Crossley, J.F., Malyshev, S., New, M.G., Schlesinger, M.E. and Tuomenvirta, H., 2000. Climate change in the 21st century: interim characterisations based on the new IPCC emissions scenarios No. Report No. 433, Finnish Environment Institute, Helsinki, Finland.
- Cazenave, A., Cabanes, C., Do Minh, K. and Mangiarotti, S., 2001. Recent sea level change in the Mediterranean Sea revealed by Topex/Poseidon satellite altimetry. *Geophys. Res. Let.*, 28:1607-1610.
- CBD – Convention on Biological Diversity 2003. Interlinkages between biological diversity and climate change. Advice on the integration of biodiversity considerations into the implementation of the United Nations Framework Convention on Climate Change and its Kyoto Protocol. CBD Technical Series No. 10, <http://www.biodiv.org/doc/publications/cbd-ts-10.pdf>.
- CEA – Insurers of Europe 2006: Climate change and natural events – Insurers contribute to face the challenges. AB 6124 (06/06).
- CERES – Investors and Environmentalists for Sustainable Prosperity 2006: From Risk to Opportunity: How Insurers Can Proactively and Profitably Manage Climate Change. http://www.ceres.org/pub/docs/Ceres_Insurance_Climate_%20Report_082206.pdf.
- Chang, H., Knight C., Staneva Marieta P. and Deyan, K., 2002. Water resource impacts of climate change in southwestern Bulgaria. *GeoJournal*, Volume 57:159 – 168.
- CIS-WFD (Common Implementation Strategy for the Water Framework Directive) 2006a: WFD and Hydro-morphological pressures. Focus on hydropower, navigation and flood defence activities – Recommendations for better policy integration. Draft, 25 July 2006.
- CIS-WFD (Common Implementation Strategy for the Water Framework Directive) 2006b: Good practice in managing the ecological impacts of hydropower schemes, flood protection works, and works designed to facilitate navigation under the Water Framework Directive. 20th July 2006, 3rd version.
- Cooper, D.M., Wilkinson, W.B. and Arnell, N.W., 1995. The Effects Of Climate Changes On Aquifer Storage And River Baseflow. *Hydrol. Sci. J.-J. Sci. Hydrol.*, 40:615-631.
- Council of the European Union 2001: Presidency Conclusions, Göteborg 2001.
- Darwin, R 2004. 'Effects of greenhouse gas emissions on world agriculture, food consumption, and economic welfare', *Climatic Change*, vol. 66, pp. 191-238.

- De Roo, A., Schmuck, G., Perdigo, V. and Thielen, J., 2003. The influence of historic land use changes and future planned land use scenarios on floods in the Oder catchment. *Physics And Chemistry Of The Earth*, 28:1291-1300.
- Demuth, S., 2005. Low Flow and Droughts – a European perspective. *IAHS Newsletter*, 82:p. 7-8.
- Dlugolecki, A. (ed), 2001: Climate change and insurance. Chartered Insurance Institute.
- Dlugolecki, A., 2004: A changing climate for insurance. Association of British Insurers, London.
- Döll, P., 2002. Impact of Climate Change and variability on Irrigation Requirements: A Global Perspective. *Climate Change*, 54:269-293.
- Döll, P., 2005. Szenarien der Wasserverfügbarkeit und –nutzung als Grundlage für eine integrative Wasserpolitik (Scenario of water availability and use as basis for integrated water policies). *Zeitschrift für angewandte Umweltforschung*.15/16 (in press) scenario.
- Dworak, T., Z. Karaczun, N. Herbke, S. Schlegel and R. Landgrebe (2005): WFD and Agriculture – Linkages at the EU level, Final report about Rural Development Programmes, December 2005.
- ECCP 2006: ECCP-Working group II – Impacts and Adaptation (2006) Draft minutes of the fourth meeting: Agriculture and Forestry, 3rd May 2006, Brussels.
- Eckhardt, K. and Ulbrich, U., 2003. Potential impacts of climate change on groundwater recharge and streamflow in a central European low mountain range. *Journal Of Hydrology*, 284:244-252.
- EEA – European Environment Agency 2003: Europe's water: An indicator-based assessment. Summary.
- EEA, 2004. Impacts of Europe's changing climate – An indicator based assessment. Technical Report No. 2/2004, European Environment Agency.
- EEA – European Environment Agency 2005a: EEA briefing 1/2005 – Climate change and river flooding in Europe.
- EEA – European Environment Agency 2005b: Vulnerability and Adaptation to Climate Change in Europe. EEA Technical Report no. 7/2005.
- EEA – European Environment Agency 2005c: Briefing 02/2005
- EEA, European Environment Agency 2005d: Agriculture and environment in EU-15 – the IRENA indicator report. EEA Report No 6/2005. Copenhagen: EEA. [<http://reports.eea.europa.eu>].
- EEA, European Environment Agency 2005e: IRENA Indicator Fact Sheet, IRENA 22 – Water abstraction. Copenhagen: EEA.
- EEA, European Environment Agency 2007: Climate change and water adaptation issues. Technical Report, forthcoming.
- Ehhalt, D.H., 2001. Tropospheric ozone: Chemistry and man-induced trends. *Abstr. Pap. Am. Chem. Soc.*, 222:U25-U25.
- Eisenreich, S.J. 2005. Climate Change and the European Water Dimension, European Commission- Joint Research Centre, Ispra, Italy.
- Eitzinger, J., Stastna, M., Zalud, Z. and Dubrovsky, M., 2003. A simulation study of the effect of soil water balance and water stress on winter wheat production under different climate change scenarios. *Agric. Water Manage.*, 61:195-217.
- Estrela, M.J., Millan, M.M., Sanz, M.J., Mantilla, E., Martin, M., Pastor, F., Salvador, R., Vallejo, R., Alonso, L., Gangoiti, G., Ildardia, J.L., Navazo, M., Albizuri, A., Artinano, B., Ciccioli, P., Kallos, G., Carvalho, R.A., Andres, D., Hoff, A., Werhahn, J., Seufert, G. and Versino, B., 2005. Climatic feedbacks and desertification: The Mediterranean model. *Journal Of Climate*, 18:684-701.
- Etchevers, P., Golaz, C., Habets, F. and Noilhan, J., 2002. Impact of a climate change on the Rhone river catchment hydrology. *J. Geophys. Res.-Atmos.*, 107.
- European Commission 1997: Tourism Green Paper, 'The Role of the Union in Developing Tourism' COM (95) 97 final.
- European Commission 2000: Mitigation potential of Greenhouse Gases in the Agricultural Sector, European Climate Change Programme (COM(2000)88), Working Group 7 – Agriculture, Final Report.
- European Commission 2001: Reference Document on the application of Best Available Techniques to Industrial Cooling Systems.

- European Commission 2001: White Paper: European transport policy for 2010: time to decide. COM(2001) 370 final, Brussels, 12.09.2001.
- European Commission 2003: Common Implementation Strategy for the Water Framework Directive – Guidance Document No. 1: Economics and the Environment – the implementation challenge of the Water Framework Directive (WATECO).
- European Commission 2004: Impact assessment of rural development programmes in view of post 2006 rural development policy, Final Report, November 2004.
- European Commission 2005a: Communication from the Commission to the Council, the European Parliament, the European Social and Economic Committee and the Committee of the Regions “Winning the Battle against Climate Change”, Brussels, 9.2.2005, COM(2005) 35 final
- European Commission 2005b: Communication from the Commission to the Council on risk and crisis management in agriculture. COM(2005) 74 final, Brussels, 9.3.2005.
- European Commission 2005c: Communication from the Commission: Biomass action plan. COM(2005)628 final, Brussels, 7.12.2005.
- European Commission 2005d: Doing more with less. Green Paper on Energy Efficiency. COM(2005) 265 final, 22 June 2005.
- European Commission 2005e: EU Energy and Transport in Figures. Statistical pocketbook 2005. DG Energy and Transport in co-operation with Eurostat.
- European Commission 2006a: Green Paper: Towards a future Maritime Policy for the Union: A European vision for the oceans and seas. COM(2006)274 final, Brussels, 7.6.2006.
- European Commission 2006b: Maritime Green Paper, ‘Towards a future Maritime Policy for the Union: A European vision for the oceans and seas’ COM(2006)274 final.
- European Commission 2006c: Proposal for a Directive of the European Parliament and of the council on the assessment and management of floods. COM(2006)15 Final of 18/01/2006.
- European Commission 2006d: Communication from the Commission on the promotion of inland waterway transport “NAIADES”. An Integrated European Action Programme for Inland Waterway Transport. COM(2006) 6 final, Brussels 17.1.2006.
- European Commission 2006e: Commission staff working document. Annex to the communication from the Commission on the promotion of inland waterway transport “NAIADES”. An Integrated European Action Programme for Inland Waterway Transport. SEC(2006) 34/3, Brussels 17.1.2006.
- European Commission 2006f: Communication: A renewed EU Tourism Policy: Towards a stronger partnership for European Tourism. Brussels, 17.3.2006, COM(2006) 134 final.
- European Commission 2006g: Green Paper: A European Strategy for a Sustainable, Competitive and Secure Energy, COM(2006)105 final, Brussels, 8.3.2006
- European Commission 2006h: Commission Staff Working Document, Annex to the Green Paper, A European Strategy for Sustainable, Competitive and Secure Energy, What is at Stake, Background Document. SEC(2006) 317/2.
- European Commission 2006i: Executive Summary of the International Workshop “Climate Change Impacts on the Water Cycle, Resources and Quality – Research Policy Interface”. Brussels, 25&26 September 2006.
- European Parliament 2005: MEPs asks for mandatory EU target for renewable energies. 29/09/2005, http://www.europarl.europa.eu/news/expert/infopress_page/051-674-272-09-39-909-20050922IPR00573-29-09-2005-2005-false/default_en.htm
- George, D.G., Talling, J.F. and Rigg, E., 2000. Factors influencing the temporal coherence of five lakes in the English Lake District. *Freshwater Biology*, 43:449-461.
- Gillett, N.P., Zwiers, F.W., Weaver, A.J. and Stott, P.A., 2003. Detection of human influence on sea-level pressure. *Nature*, 422:292-294.
- Giorgi, F., Bi, X.Q. and Pal, J., 2004. Mean, interannual variability and trends in a regional climate change experiment over Europe. II: climate change scenarios (2071-2100). *Climate Dynamics*, 23(7-8): 839-858.
- Goodess, C., 2005. STARDEX – Downscaling climate extremes, UEA, Norwich.
- Hansen, J., 2003. The Global Warming Time Bomb?

- Hansen, W., T. Dräger and R. Landgrebe, 2004. Capacity Building on the European Community's Environmental Policy, EU Legislation on river basin management and the reduction of nutrient pollution. Background Paper.
- Hattermann, F.F., Krysanova, V., Post, J., Gerstengarbe, F.W., Werner, P.C., Wattenbach, M. and Wechsung, F., 2007. Assessing uncertainty of water availability in a Central-European river basin (Elbe) under climate change. *Hydrological Sciences Journal*, submitted.
- Henrichs, T. and Alcamo, J., 2002. Critical regions: A model-based estimation of world water resources sensitive to global changes. *Aquatic Sciences*, 64.
- Herbke, N., T. Dworak and Z. Karaczun, 2006: WFD and Agriculture – Linkages at the EU Level, Analysis of the policy and legal linkages between CAP and WFD. Final Paper, 08 Feb. 2006.
- Herbke, N.; Dworak, T.; Karaczun z. M. 2006: WFD and Agriculture – Analysis of the Pressures and Impacts, Broaden the Problem's Scope – Interim Report Version 6 – 18/10/2006
- Hönemann, W. 2006: Climate Protection and Climate Change as a Challenge for Companies in the Inland Shipping Industry. In: DWA – Deutsche Vereinigung für Wasserwirtschaft, Abwasser und Abfall e.V. (Ed.): Conference Proceedings: International DWA Symposium on Water Resources Management – Climate Change, Consequences for Water Resources Management. 3-7 April 2006.
- Holden, N.M. and A.J. Brereton, 2002: An assessment of the potential impact of climate change on grass yield in Ireland over the next 100 years. *Irish J. Agr. Food Res.*, 41, 213-226.
- Holden, N.M., A.J. Brereton, R. Fealy and J. Sweeney, 2003: Possible change in Irish climate and its impact on barley and potato yields. *Agricultural and Forest Meteorology*, 116, 181-196.
- Hulme, M., Barrow, E.M., Arnell, N.W., Harrison, P.A., Johns, T.C. and Downing, T.E., 1999. Relative impacts of human-induced climate change and natural climate variability. *Nature*, 397:688-691.
- Hurrell, J.W. and Van Loon, H., 1997. Decadal variations in climate associated with the North Atlantic Oscillation. *Climatic Change*, 36:301.
- Interwies, E., T. Dworak, B. Görlach and A. Best 2006: WFD and Agriculture Linkages at the EU Level. Final Report about Incentive Water Pricing and Cost Recovery in the WFD. Elements for Linking EU Agricultural and Water Policies.
- IPCC, 2001. Climate Change 2001, Impacts, Adaptation and Vulnerability, Section, Hydrology and Water Resources, Report of Working Group II of the Intergovernmental Panel on Climate Change.
- IPCC, 2001. Third Assessment Report on Climate Change. International Panel on Climate Change. Cambridge University Press.
- IPCC, 2007. Climate Change 2007: The Physical Science Basis - Summary for Policymakers. Contribution of Working Group I to the Fourth Assessment Report of the Intergovernmental Panel on Climate Change. IPCC Secretariat.
- Jasper, K., Calanca, P., Gyalistras, D. and Fuhrer, J., 2004. Differential impacts of climate change on the hydrology of two alpine rivers. *Climate Research*, 26:113-125.
- Jevrejeva, S., Drabkin, V.V., Kostjukov, J., Lebedev, A.A., Leppäranta, M., Mironov, Ye.U., Schmelzer, N. and Sztobryn, M., 2004. Baltic Sea ice seasons in the twentieth century. *Climate Research*:217-227.
- Jones, P.C., New, M., Parker, D.E., Martin, S. and Rigor, I.G., 1999. Surface air temperature and its changes over the past 150 years. *Review of Geophysics*, 37:100 – 173.
- Kirkinen, J., Martikainen, A., Holttinen, H. Savolainen, I., Auvinen, O. and Syri, S. 2005: Impacts on the energy sector and adaptation of the electricity network business under a changing climate in Finland. FINADAPT Working Paper 10, Finnish Environment Institute Mimeographs 340, Helsinki, 36 pp.
- Klein Tank, A.M.G., Wijngaard, J.B., Können, G.P., Böhm, R., Demarée, G., Gocheva, A., Mileta, M., Pashiardis, S., Hejkrlik, L., Kern-Hansen, C., Heino, R., Bessemoulin, P., Müller-Westermeier, G., Tzanakou, M., Szalai, S., Pálsdóttir, T., Fitzgerald, D., Rubin, S., Capaldo, M., Maugeri, M., Leitass, A., Bukantis, A., Aberfeld, R., Engelen, A.F.V.v., Forland, E., Miletus, M., Coelho, F., Mares, C., Razuvaev, V., Nieplova, E., Cegnar, T., López, J.A., Dahlström, B., Moberg, A., Kirchhofer, W., Ceylan, A., Pachaliuk, O., Alexander, L.V. and Petrovic, P., 2002. Daily dataset of 20th-century surface air temperature and precipitation series for the European Climate Assessment. *International Journal of Climatology*, 22(12): 1441-1453.

- Knorr, W., Prentice, I.C., House, J.I. and Holland, E.A., 2005. Long-term sensitivity of soil carbon turnover to warming. 433:298.
- Kron, W. 2002: Hochwasserschäden und Versicherung, lecture on 7.11.2002 at a seminar on "Hochwassermanagement" at the German Federal Institute of Hydrology, Koblenz.
- Kruger, A., Ulbrich, U. and Speth, P., 2001. Groundwater recharge in Northrhine-Westfalia predicted by a statistical model for greenhouse gas scenarios. *Physics And Chemistry Of The Earth Part B-Hydrology Oceans And Atmosphere*, 26:853-861.
- Krysanova, V., Hattermann, F. and Habeck, A., 2005. Expected changes in water resources availability and water quality with respect to climate change in the Elbe River basin (Germany). *Nord. Hydrol.*, 36:321 – 333.
- Kundzewicz, Z. W. and L. J. Mata (n.y.): Concept paper on cross-cutting theme: WATER, available at: <http://www.ipcc.ch/activity/cct6.pdf>.
- Kundzewicz, Z.W. and Schellnhuber, H.J., 2004. Floods in the IPCC TAR Perspective. *Nat. Hazards*, 31:111.
- Kundzewicz, Z.W., Graczyk, D., Maurer, T., Pinskiwar, I., Radziejewski, M., Svensson, C. and Szwed, M., 2005. Trend detection in river flow series: 1. Annual maximum flow. *Hydrological Sciences Journal*, 50: 797-810.
- Kuusisto, E., 1987. An analysis of the longest ice observation series made on Finnish lakes. *Fennica*, 17:123-132.
- Lehner, B., Döll, P., Alcamo, J., Henrichs, H. and Kaspar, F., 2005. Estimating the impact of global change on flood and drought risks in Europe: a continental, integrated analysis. *Climatic Change*, in press.
- Lehner, B., Heinrichs, T., Döll, P. and Alcamo, J., 2001. EuroWasser – Model-based assessment of European water resources and hydrology in the face of global change., Kassel World Water Series 5, Center for Environmental Systems Research, University of Kassel, Kassel, Germany.
- Levina E. and Tirpak, D. 2006: Adaptation to climate change: Key terms. On behalf of the OECD.
- Levina E.; Adams, H., OECD, 2006 Domestic policy frameworks for adaptation to climate change in the water sector, Part I: Annex I Countries
- Lindstrom, G., Andreasson, J., Bergstrom, S., Carlsson, B. and Graham, L.P., 2004. Hydrological change – Climate change impact simulations for Sweden. *Ambio*, 33:228-234.
- Livingstone, D.M., 1997. An example of the simultaneous occurrence of climatedriven sawtooth deep-water warming/cooling episodes in several Swiss lakes. *Verh. Int. Verien. Limnol.*, 26:822-826.
- Lowe, J.A., Gregory, J.M. and Flather, R.A., 2001. Changes in the occurrence of storm surges around the United Kingdom under a future climate scenario using a dynamic storm surge model driven by the Hadley Centre climate models. *Clim. Dyn.*, 18:179-188.
- Ludwig, W., Serrat, P., Cesmat, L. and Garcia-Estevés, J., 2004. Evaluating the impact of the recent temperature increase on the hydrology of the Tet River (Southern France). *Journal Of Hydrology*, 289:204-221.
- Luterbacher, J., Dietrich, D., Xoplaki, E., Grosjean, M. and Wanner, H., 2004. European seasonal and annual temperature variability, trends, and extremes since 1500. *Science*, 303:1499-1503.
- Mai, S., Nino O. and Zimmermann, C., 2002: Safety of Nuclear Power Plants against Flooding, http://www.unics.uni-hannover.de/nhgismai/www/Literatur/Geb-6/63_littoral_2002_279.pdf
- McCarthy, J.J., Canziani, O.F., Leary, N.A., Dokken, D.J. and White, K.S. (Editors), 2001. *Climate Change 2001: Impacts, Adaptation and Vulnerability*. Contribution of Working Group II to the Third Assessment Report of the Intergovernmental Panel on Climate Change. Cambridge University Press.
- Menzel, L. and Burger, G., 2002. Climate change scenarios and runoff response in the Mulde catchment (Southern Elbe, Germany). *Journal Of Hydrology*, 267:53-64.
- MetOffice, 2006. <http://www.metoffice.com/research/seasonal/regional/nao/>
- Middelkoop, H., Daamen, K., Gellens, D., Grabs, W., Kwadijk, J.C.J., Lang, H., Parnet, B., Schadler, B., Schulla, J. and Wilke, K., 2001. Impact of climate change on hydrological regimes and water resources management in the rhine basin. *Climatic Change*, 49:105-128.
- Milly, P.C.D., Wetherald, R.T., Dunne, K.A. and Delworth, T.L., 2002. Increasing risk of great floods in a changing climate. 415:514.

- Munich Re, 2004: Annual Review: Natural Catastrophes 2003, Munich Re, Munich 2004.
- Nakicenovic, N. and Swart, R. (Editors), 2000. IPCC Special report on emission scenarios. Cambridge University Press, Cambridge, UK, 559 p.
- National Communications of Member States to the United Nations Framework Convention on Climate Change, available at http://unfccc.int/national_reports/annex_i_natcom/submitted_natcom/items/3625.php.
- Nicholls, R.J. and Klein, R.J.T., 2004. Climate change and coastal management on Europe's coast. In: J.E. Vermaat, L. Ledoux, R.K. Turner and W. Salomons (Editor), *Managing European Coasts: Past, Present and Future*. Springer, Berlin, Germany.
- Nicholls, R.J., 2004. Coastal flooding and wetland loss in the 21st century: changes under the SRES climate and socio-economic scenarios. *Glob. Environ. Change-Human Policy Dimens.*, 14:69-86.
- NRC, 2003. *Understanding climate change feedbacks*, National Research Council, Washington DC.
- Olesen, J.E. and M. Bindi 2004: Agricultural impacts and adaptations to climate change in Europe. *Farm Policy Journal*, 1: 36-46.
- Olesen, J.E, Carter, T.R., Diaz-Ambrona, C.H., Fronzek. S., Heidmann, T., Hickler, T., Holt, T., Minguéz, M.I., Morales, P., Palutikov, J., Quemada, M., Ruiz-Ramos, M., Rubaek, G., Sau, F., Smith, B & Sykes, M.T. 2007 *Uncertainties in projected impacts of climate change on European agriculture and terrestrial ecosystems based on scenarios from regional climate models*. *Climatic Change* in press.
- Oltchev, A., Cermak, J., Gurtz, J., Tishenko, A., Kiely, G., Nadezhdina, N., Zappa, M., Lebedeva, N., Vitvar, T., Albertson, J.D., Tatarinov, F., Tishenko, D., Nadezhdin, V., Kozlov, B., Ibrom, A., Vygodskaya, N. and Gravenhorst, G., 2002. The response of the water fluxes of the boreal forest region at the Volga's source area to climatic and land-use changes. *Physics And Chemistry Of The Earth*, 27:675-690.
- Omstedt, A., Pettersen, C., Rodhe, J. and Winsor, P., 2004. Baltic Sea climate: 200 yr of data on air temperature, sea level variation, ice cover, and atmospheric circulation. *Climate Research*, 25:205-216.
- Pahl-Wostl, C., 2005. The Implications of Complexity for Integrated Resources Management. In Pahl-Wostl, C., Schmidt, S., and Jakeman, T., editors, *Complexity and Integrated Resources Management*. International Environmental Modelling and Software Society, Osnabrueck, Germany. KeyNote Paper.
- Palecki, M.A. and Barry, R.G., 1986. Freeze-Up And Break-Up Of Lakes As An Index Of Temperature-Changes During The Transition Seasons – A Case-Study For Finland. *Journal Of Climate And Applied Meteorology*, 25:893-902.
- Palmer, T.N. and Raisanen, J., 2002. Quantifying the risk of extreme seasonal precipitation events in a changing climate. 415:512.
- Parry, M.L., 2000. *Assessment of Potential Effects and Adaptations for Climate Change in Europe. Summary and Conclusions.*, Jackson Environment Institute, University of East Anglia, Norwich, United Kingdom.
- Perry, A., 2001: More heat and drought – Can Mediterranean tourism survive and prosper?, In *Proceedings of the First International Workshop on Climate, Tourism and Recreation*, A. Matzarakis and C.R. De Freitas, eds., 1-6, International Society of Biometeorology.
- Perry, A., (2003) *Position Paper One: Climate Change, the Environment and Tourism: The Interactions* (European Science Foundation LESC Exploratory Workshop, Milan, June 2003) http://www.cru.uea.ac.uk/tourism/position_perry.pdf.
- Psenner, R. and Schmidt, R., 1992. Climate-driven pH control of remote alpine lakes and effects of acid deposition. 356:781.
- Psenner, R., 2003. Alpine lakes: Extreme ecosystems under the pressure of global change. *EAWAG news*, 55:12-14.
- Rahmstorf, S. and Ganopolski, A., 1999. Long-term global warming scenarios compute with an efficient coupled climate model. *Climatic Change*, 43:353-367.
- Räisänen, J., Hansson, U., Ullerstig, A., Doscher, R., Graham, L.P., Jones, C., Meier, H.E.M., Samuelsson, P. and Willen, U., 2004. *European climate in the late twenty-first century:*

- regional simulations with two driving global models and two forcing scenarios. *Climate Dynamics*, 22(1): 13-31.
- Ratz, T (2003) The Responses of Lake Balaton to Global Climate Change 1st International Conference on Climate Change and Tourism.
- Reynard, N.S., Prudhomme, C. and Crooks, S.M., 2001. The flood characteristics of large UK Rivers: Potential effects of changing climate and land use. *Climatic Change*, 48:343-359.
- Rothstein, B. Mimler, S., Müller, U. Ottenschläger, L. 2006: Elektrizitätswirtschaft als Betroffene des Klimawandels. Beitrag zum zweiten nationalen Workshop des Umweltbundesamtes "Anpassung an Klimaänderungen in Deutschland – Regionale Szenarien und nationale Aufgaben", 17.10.2006, Berlin.
- Sælthun N.R. et al. 1998: Climate change impacts on runoff and hydropower in the Nordic countries. Final report from the project "Climate change and Energy Production", summary. <http://folk.uio.no/nilsroar/publ/climwat.html>.
- Santos, F.D., Forbes, K. and Moita, R.e., 2002. Climate change in Portugal: Scenarios, Impacts and Adaptation Measures. SIAM project report, Gradiva, Lisbon, Portugal.
- Schär, C., Vidale, P.L., Luthi, D., Frei, C., Haberli, C., Liniger, M.A. and Appenzeller, C., 2004. The role of increasing temperature variability in European summer heatwaves. *Nature*, 427:332-336.
- Schneeberger, C., Blatter, H., Abe-Ouchi, A. and Wild, M., 2003. Modelling changes in the mass balance of glaciers of the northern hemisphere for a transient 2 x CO₂ scenario. *Journal Of Hydrology*, 282:145-163.
- Schnur, R., Reichert, B.K. and Bengtsson, L., 2002. Global ocean warming tied to anthropogenic forcing. *Geophys. Res. Lett.*, 29.
- Schröter, D., Acosta-Michlik, L., Arnell, A.W., Araújo, M.B., Badeck, F., Bakker, M., Bondeau, A., Bugmann, H., Carter, T.R., de la Vega-Leinert, A.C., Erhard, M., Espiñeira, G.Z., Ewert, F., Fritsch, U., Friedlingstein, P., Glendining, M., Gracia, C.A., Hickler, T., House, J.I., Hulme, M., Kankaanpää, S., Klein, R.J.T., Krukenberg, B., Lavorel, S., Leemans, R., Lindner, M., Liski, J., Metzger, M.J., Meyer, J., Mitchell, T.D., Mohren, F., Morales, P., Moreno, J.M., Reginster, I., Reidsma, P., Rounsevell, M., Pla, E., Pluimers, J., Prentice, I.C., Pussinen, A., Sánchez, A., Sabaté, S., Sitch, S., Smith, B., Smith, J., Smith, P., Sykes, M.T., Thonicke, K., Thuiller, W., Tuck, G., van der Werf, G., Vayreda, J., Wattenbach, M., Wilson, D.W., Woodward, F.I., Zaehle, S., Zierl, B., Zudin, S. and Cramer, W., 2004. Advanced Terrestrial Ecosystem Analysis and Modelling - Final report. Potsdam Institute for Climate Impact Research (PIK), Potsdam, Germany.
- Schröter, D., Cramer, W., Leemans, R., Prentice, I.C., Araujo, M.B., Arnell, N.W., Bondeau, A., Bugmann, H., Carter, T.R., Gracia, C.A., De La Vega-Leinert, A.C., Erhard, M., Ewert, F., Glendining, M., House, J.I., Kankaanpää, S., Klein, R.J.T., Lavorel, S., Lindner, M., Metzger, M.J., Meyer, J., Mitchell, T.D., Reginster, I., Rounsevell, M., Sabate, S., Sitch, S., Smith, B., Smith, J., Smith, P., Sykes, M.T., Thonicke, K., Thuiller, W., Tuck, G., Zaehle, S. and Zierl, B., 2005. Ecosystem service supply and vulnerability to global change in Europe. *Science*, 310(5752): 1333-1337.
- Stern, N. 2006: The Economics of Climate Change. The Stern Review. Cambridge University Press. Available for download at <http://www.hm-treasury.gov.uk/index.cfm>.
- Stive, M.J.F., 2004. How important is global warming for coastal erosion? An editorial comment. *Climatic Change*, 64:1-2.
- Szolgay, J., Hlavcova, K., Kohnová, S. and Danihlik, R., 2004. Assessing climate change impact on river runoff in Slovakia, in Characterisation of the runoff regime and its stability in the Tisza catchment., XXIIInd Conference of the Danubian Countries on the Hydrological Forecasting and Hydrological Bases of Water Management., Brno, 30 August-2 September 2004. Brno, 2004.
- Tsimplis, M.N. and Rixen, M., 2002. Sea level in the Mediterranean Sea: the contribution of temperature and salinity changes. *Geophys. Res. Lett.*, 29.
- Turner et al. 2003: A framework for vulnerability analysis in sustainability science. *PNAS* 100 (14), p. 8074–8079.

- Turnpenny, J.R., D.J. Parsons, A.C. Armstrong, J.A. Clark, K. Cooper, A.M. Matthews, 2001: Integrated models of livestock systems for climate change studies. 2. Intensive systems. *Glob. Change Biol.*, 7, 163-170.
- UBA – German Federal Environment Agency 2005: Klimawandel in Deutschland – Vulnerabilität und Anpassungsstrategien klimasensitiver Systeme. Reihe Climate Change 08/05, available at www.umweltbundesamt.de/klimaschutz/index.htm.
- UK Environment Agency and DEFRA – Department for Environment, Food and Rural Affairs 2006: Adaptation to climate change – What needs to happen next? Report of a Workshop in the UK Presidency (London, November 2005). Environment Agency, Bristol.
- UNEP FI – United Nations Environment Programme Finance Initiative 2006: Adaptation and Vulnerability to Climate Change: the Role of the Finance Sector. http://www.unepfi.org/fileadmin/documents/CEO_briefing_adaptation_vulnerability_2006.pdf.
- van Beek, E., Hellmuth, M., Schulze, R., and Stakhiv, E., 2002. Coping with Climate Variability and Climate Change in Water Resources. In Kabat, P., Schulze, R., Hellmuth, M., and Veraart, J., editors, *Coping with Impacts of Climate Variability and Climate Change in Water Management: A Scoping Paper*. International Secretariat of the Dialogue on Water and Climate, Wageningen
- Vellinga, P. and Van Verseveld, W.J., 2000. *Climate Change and Extreme Weather Events*, Gland, Switzerland.
- Vellinga, M. and Wood, R.A., 2002. Global climatic impacts of a collapse of the Atlantic thermohaline circulation. *Climatic Change*, 54:251-267.
- Viner D. and Amelung B. (2003) *Climate change, the Environment and Tourism: The Interactions*. Proceedings of the ESF-LESC Workshop, Milan 4-6th June Publ. ECLAT, Climatic Research Unit, Norwich, UK 2003. 63pp
- Werritty, A., 2002. Living with uncertainty: climate change, river flows and water resource management in Scotland. *Sci. Total Environ.*, 294:29-40.
- Weyhenmeyer, G., 2001. Warmer winters: Are planktonic algal populations in Sweden's largest lakes affected? *Ambio*, 30:565-571.
- WHO, 2003. *Climate change and human health*, World Health Organisation.
- Wilby, R.L., H.G. Orr, M. Hedger, D. Forrow, M. Blackmore 2006 : Risks posed by climate change to the delivery of Water Framework Directive objectives in the UK. *Environment International*, Vol. 32, Issue 8, December 2006, p. 1043-1055.
- Winsor, P., Rodhe, J. and Omstedt, A., 2001. Baltic Sea ocean climate: an analysis of 100 yr of hydrographic data with focus on the freshwater budget. *Climate Research*, 18:5-15.
- Zhang, K., Douglas, B.C. and Leatherman, S.P., 2004. Global warming and coastal erosion. *Climatic Change*, 64:41-58.
- Zierl, B. and Bugmann, H., 2005. Global change impacts on hydrological processes in Alpine catchments. *Water Resources Research*, 41.

References case studies

Germany

- Bronstert, A., 1996. River flooding in Germany: influenced by climate change? *Phys. Chem. Earth (B)*, 20: 445-450.
- Bronstert, A., Niehoff, D. and Bürger, G., 2002. Effects of climate and land-use change on storm runoff generation: present knowledge and modelling capabilities. *Hydrological Processes*, 16: 509-529.
- CHR, 1997. *Impact of Climate Change on Hydrological Regimes and Water Resources Management in the Rhine Basin*. CHR -report no. I-16, International Commission for the Hydrology of the Rhine, Lelystad.
- Disse, M. and Engel, H., 2001. Flood Events in the Rhine Basin: Genesis, Influences and Mitigation. *Natural Hazards*, 23(2-3): 271-290.

- DWD, 2004. Mitteilung vom 27.07.2004. Umweltdaten Deutschland Online. <http://www.env-it.de/umweltdaten>.
- Gerstengarbe, F.-W., Badeck, F., Hattermann, F.F., Krysanova, V., Lahmer, W., Lasch, P., Stock, M., Suckow, F., Wechsung, F. and Werner, P.C., 2003. Studie zur klimatischen Entwicklung im Land Brandenburg bis 2055 und deren Auswirkungen auf den Wasserhaushalt, die Forst- und Landwirtschaft sowie die Ableitung erster Perspektiven. PIK Report No. 83, Potsdam Institute for Climate Impact Research, Potsdam, Germany.
- Goodess, C.M., 2005. Stardex - downscaling climate extremes. Statistical and Regional dynamical Downscaling of Extremes for European regions. STARDEX final report, Final report.
- Grieser, J. and Beck, C., 2002. Extremniederschläge in Deutschland – Zufall oder Zeichen. In: D.D. Wetterdienst (Editor), Klimastatusbericht 2002, DWD, Offenbach.
- Hattermann, F.F., 2005. Integrated modeling of global change in the German Elbe river basin. Dissertation zur Erlangung des akademischen Grades doctor rerum naturalium (Dr. rer. nat.), vorgelegt am Fachbereich Geowissenschaften der Universität Potsdam.
- Hattermann, F.F., Krysanova, V., Post, J., Gerstengarbe, F.W., Werner, P.C., Wattenbach, M. and Wechsung, F., 2007. Assessing uncertainty of water availability in a Central-European river basin (Elbe) under climate change. *Hydrological Sciences Journal*, submitted.
- Hundecha, Y. and Bardossy, A., 2005. Trends in daily precipitation and temperature extremes across western Germany in the second half of the 20th century. *International Journal of Climatology*, 25: 1189-1202.
- Jacob, D. and Gerstengarbe, F.-W., 2005. Klimaszenarien für den deutschen Teil des Elbeinzugsgebietes. In: F. Wechsung, A. Becker and P. Gräfe (Editors), Auswirkungen des globalen Wandels auf Wasser, Umwelt und Gesellschaft im Elbegebiet. Weißensee Verlag Ökologie, Potsdam, Germany.
- Jonas, M., Staeger, T. and Schönwiese, C.-D., 2005. Berechnung der Wahrscheinlichkeiten für das Auftreten von Extremereignissen durch Klimaänderungen - Schwerpunkt Deutschland. UBA-Forschungsvorhaben 201 41 254, Arbeitsgruppe Klimaforschung, Institut für Atmosphäre und Umwelt, Universität Frankfurt am Main, Frankfurt/Main, Germany.
- KLIWA, 2003. Kurzbericht zum Vorhaben KLIWA: Zusammenstellung der wichtigsten Ergebnisse. KLIWA - Klimaveränderung und Konsequenzen für die Wasserwirtschaft.
- KLIWA, 2005a. Der Klimawandel in Baden-Württemberg. Klimawandel und Wasserwirtschaft (KLIWA).
- KLIWA, 2005b. Kurzbericht "Der Klimawandel in Bayern für den Zeitraum 2021-2050". Klimawandel und Wasserwirtschaft (KLIWA).
- Krysanova, V., Hattermann, F. and Habeck, A., 2005a. Expected changes in water resources availability and water quality with respect to climate change in the Elbe River basin (Germany). *Nordic Hydrology*, 36(4-5): 321-333.
- Krysanova, V., Hattermann, F. and Wechsung, F., 2005b. Development of the ecohydrological model SWIM for regional impact studies and vulnerability assessment. *Hydrological Processes*, 19(3): 763-783.
- Krysanova, V., Kundzewicz, Z.W., Pińskwar, I., Habeck, A. and Hattermann F., 2006. Regional Socio-economic and Environmental Changes and their Impacts on Water Resources on Example of Odra and Elbe Basins. *Water Resources Management*, 20(4): 607-641.
- Kundzewicz, Z.W., Ulbrich, U., Brucher, T., Graczyk, D., Kruger, A., Leckebusch, G.C., Menzel, L., Pińskwar, I., Radziejewski, M. and Szwed, M., 2005. Summer floods in central Europe - Climate change track? *Natural Hazards*, 36(1-2): 165-189.
- Lahmer, W., Pfützner, B. and Ströbl, B., 2001. Possible impacts of climate and land use changes on the water balance of semi-arid German river basins, 19th European Regional ICID Conference Sustainable Use of Land and Water, Brno and Prague, Czech Republic.
- Menzel, L. and Bürger, G., 2002. Climate change scenarios and runoff response in the Mulde catchment (Southern Elbe, Germany). *Journal of Hydrology*, 267(1-2): 53-64.
- Menzel, L., Thieken, A.H., Schwandt, D. and Bürger, G., 2006. Impact of climate change on the regional hydrology - Scenario-based modelling studies in the German Rhine catchment. *Natural Hazards*, 38(1-2): 45-61.

- Middelkoop, H., Daamen, K., Gellens, D., Grabs, W., Kwadijk, J.C.J., Lang, H., Parmet, B., Schadler, B., Schulla, J. and Wilke, K., 2001. Impact of climate change on hydrological regimes and water resources management in the Rhine basin. *Climatic Change*, 49(1-2): 105-128.
- Middelkoop, H. and Kwadijk, J.C.J., 2001. Towards integrated assessment of the implications of global change for water management - the Rhine experience. *Phys. Chem. Earrh (B)*, 26(7-8): 553-560.
- Nakicenovic, N., Alcamo, J., Davis, G., de Vries, B., Fenhann, J., Gaffin, S., Gregory, K., Grübler, A., Yong Jung, T., Kram, T., Lebre La Rovere, E., Michaelis, L., Mori, S., Morita, T., Pepper, W., Pitcher, H., Price, L., Riahi, K., Roehrl, A., Rogner, H.-H., Sankovski, A., Schlesinger, M., Shukla, P., Smith, S., Swart, R., van Rooijen, S., Victor, N. and Dadi, Z., 2000. Special Report on Emission Scenarios. IPCC.
- Pfister, L., Kwadijk, J., Musy, A., Bronstert, A. and Hoffmann, L., 2004. Climate change, land use change and runoff prediction in the Rhine-Meuse basins. *River Research And Applications*, 20(3): 229-241.
- Pinter, N., van der Ploeg, R.R., Schweigert, P. and Hoefler, G., 2006. Flood magnification on the River Rhine. *Hydrological Processes*, 20: 147-164.
- Schönwiese, C.-D., Staeger, T., Trömel, S. and Jonas, M., 2003. Statistisch-klimatologische Analyse des Hitzesommers 2003 in Deutschland. In: D.D. Wetterdienst (Editor), *Klimastatusbericht 2003*, DWD, Offenbach.
- Schröter, D., Acosta-Michlik, L., Arnell, A.W., Araújo, M.B., Badeck, F., Bakker, M., Bondeau, A., Bugmann, H., Carter, T.R., de la Vega-Leinert, A.C., Erhard, M., Espiñeira, G.Z., Ewert, F., Fritsch, U., Friedlingstein, P., Glendining, M., Gracia, C.A., Hickler, T., House, J.I., Hulme, M., Kankaanpää, S., Klein, R.J.T., Krukenberg, B., Lavorel, S., Leemans, R., Lindner, M., Liski, J., Metzger, M.J., Meyer, J., Mitchell, T.D., Mohren, F., Morales, P., Moreno, J.M., Reginster, I., Reidsma, P., Rounsevell, M., Pla, E., Pluimers, J., Prentice, I.C., Pussinen, A., Sánchez, A., Sabaté, S., Sitch, S., Smith, B., Smith, J., Smith, P., Sykes, M.T., Thonicke, K., Thuiller, W., Tuck, G., van der Werf, G., Vayreda, J., Wattenbach, M., Wilson, D.W., Woodward, F.I., Zaehle, S., Zierl, B., Zudin, S. and Cramer, W., 2004. *Advanced Terrestrial Ecosystem Analysis and Modelling - Final report*. Potsdam Institute for Climate Impact Research (PIK), Potsdam, Germany.
- Shabalova, M.V., van Deursen, W.P.A. and Buishand, T.A., 2003. Assessing future discharge of the river Rhine using regional climate model integrations and a hydrological model. *Climate Research*, 23(3): 233-246.
- Stanners, D. and Bourdeau, P., 1995. *Europe's Environment: The Dobris Assessment*. European Environment Agency, Copenhagen.
- Trömel, S. and Schönwiese, C.-D., 2007. Probability change of extreme precipitation observed from 1901 to 2000 in Germany. *Theoretical and Applied Climatology*, 87: 29-39.
- UBA and MPI, 2006. *Künftige Klimaänderungen in Deutschland - Regionale Projektionen für das 21. Jahrhundert*. Hintergrundpapier April 2006, Umweltbundesamt and Max-Planck-Institut für Meteorologie.
- UNFCCC - Germany, 2002. *Third Report by the Government of the Federal Republic of Germany in accordance with the Framework Convention of the United Nations*. 11-Jul-2006: <http://unfccc.int/resource/docs/natc/gernc3.pdf>.
- Weber, H., 2004. Das Kooperationsvorhaben KLIWA - Zielsetzung, Konzeption, Sachstand. In: Arbeitskreis KLIWA (Editor), *Klimaveränderung und Konsequenz für die Wasserwirtschaft - 2. KLIWASymposium*, Bayerisches Amt für Wasserwirtschaft, München.
- Wechsung, F., 2005. Herausforderungen des globalen Wandels für die Elbe-Region. In: F. Wechsung, A. Becker and P. Gräfe (Editors), *Auswirkungen des globalen Wandels auf Wasser, Umwelt und Gesellschaft im Elbegebiet*. Weißensee Verlag Ökologie, Potsdam, Germany.
- Wechsung, F., 2006. Klimawandel und nachhaltige Wassernutzung im deutschen Elbeinzugsgebiet - ein Überblick über die Simulationsergebnisse des GLOWA-Elbe Projektes, GLOWA-Elbe II Statuskonferenz. Postermappe. *Wirkungen des globalen Wandels auf den Wasserkreislauf im Elbegebiet - Risiken und Optionen*. Potsdam-Institut für Klimafolgenforschung, Potsdam, Germany.

- Wechsung, F., Becker, A. and Gräfe, P. (Editors), 2004. Integrierte Analyse der Auswirkungen des globalen Wandels auf Wasser, Umwelt und Gesellschaft im Elbegebiet. Schlussbericht zum Vorhaben GLOWA-Elbe I, 07 GWK 03. PIK, Potsdam, Germany.
- Wulfmeyer, V. and Henning-Müller, I., 2006. The climate station of the University of Hohenheim: analyses of air temperature and precipitation time series since 1878. *International Journal of Climatology*, 26: 113-138.
- Zebisch, M., Grothmann, T., Schröter, D., Hasse, C., Fritsch, U. and Cramer, W., 2005. Klimawandel in Deutschland: Vulnerabilität und Anpassungsstrategien klimasensitiver Systeme. Forschungsbericht 201 41 253 UBA-FB 000844, Umweltbundesamt (UBA), Dessau, Germany.

United Kingdom

- Arnell, N.W., 1996. *Global Warming, River Flows and Water Resources*. John Wiley and Sons, Chichester, United Kingdom, 226 pp.
- Arnell, N.W., 2003. Relative effects of multi-decadal climatic variability and changes in the mean and variability of climate due to global warming: future streamflows in Britain. *Journal of Hydrology*, 270(3-4): 195-213.
- Arnell, N.W., 2004. Climate-change impacts on river flows in Britain: The UKCIP02 scenarios. *Water and Environment Journal*, 18(2): 112-117.
- Arnell, N.W. and Reynard, N.S., 1996. The effects of climate change due to global warming on river flows in Great Britain. *Journal of Hydrology (Amsterdam)*, 183(3-4): 397-424.
- Boorman, D.B. and Sefton, C.E.M., 1997. Recognising the uncertainty in the quantification of the effects of climate change on hydrological response. *Climatic Change*, 35: 415-434.
- Church, J.A., Gregory, J.M., Huybrechts, P., Kuhn, M., Lambeck, K., Nhuan, M.T., Qin, D. and Woodworth, P.L., 2001. *Changes in sea level*, Cambridge University Press, Cambridge. p. 639-693.
- DEFRA, 2006. e-Digest Statistics about: Inland Water Quality and Use. Department for Environment, Food and Rural Affairs. Internet: <http://www.defra.gov.uk/environment/statistics/inlwater/iwrainfall.htm>
- Diaz-Nieto, J. and Wilby, R.L., 2005. A comparison of statistical downscaling and climate change factor methods: impacts on low flows in the river Thames, United Kingdom. *Climatic Change*, 69: 245-268.
- Ekström, M., Fowler, H.J., Kilsby, C.G. and Jones, P.D., 2005. New estimates of future changes in extreme rainfall across the UK using regional climate model integrations. 2. Future estimates and use in impact studies. 300(1-4): 234.
- Environment Agency, 2006. Droughts. Internet: http://www.environment-agency.gov.uk/subjects/waterres/1014767/?lang=_e
- Environment Agency, 2006. Groundwater Levels. Internet: http://www.environment-agency.gov.uk/yourenv/432430/432434/432487/447694/?version=1&lang=_e
- Environment Agency, 2006. Water Availability in England and Wales. Internet: http://www.environment-agency.gov.uk/subjects/waterres/1014767/1370506/1401671/1407535/?version=1&lang=_e
- Fowler, H.J. and Kilsby, C.G., 2003. A regional frequency analysis of United Kingdom extreme rainfall from 1961 to 2000. *International Journal of Climatology*, 23: 1313-1334.
- Fowler, H.J., Kilsby, C.G. and O'Connell, P.E., 2003. Modeling the impacts of climatic change and variability on the reliability, resilience, and vulnerability of a water resource system. *Water Resources Research*, 39(8): 1222, doi:10.1029/2002WR001778.
- Goodess, C.M., 2005. Stardex - downscaling climate extremes. Final report. 24.
- Hulme, M., Jenkins, G.J., Lu, X., Turnpenny, J.R., Mitchell, T.D., Jones, R.G., Lowe, J., Murphy, J.M., Hassell, D., Boorman, P., McDonald, R. and Hill, S., 2002. *Climate Change Scenarios for the United Kingdom: The UKCIP02 Scientific Report.*, Tyndall Centre for Climate Change Research, School of Environmental Sciences, University of East Anglia, Norwich, UK. 120 pp.

- Jones, P.D. and Reid, P.A., 2001. Assessing future changes in extreme precipitation over Britain using regional climate model integrations. *International Journal of Climatology*, 21(11): 1337-1356.
- Kay, A.L., Jones, R.G. and Reynard, N.S., 2006. RCM rainfall for UK flood frequency estimation. II. Climate change results. *Journal Of Hydrology*, 318(1-4): 163-172.
- Lowe, J.A. and Gregory, J.M., 2005. The effects of climate change on storm surges around the United Kingdom. *Philosophical Transactions of the Royal Society of London A*, 363: 1313-1328.
- Met Office, 2006. UK climate and weather statistics. Meteorological Office. Internet: <http://www.metoffice.gov.uk/climate/uk/>
- Met Office, 2007. Dry spell 2004/6. Meteorological Office. Internet: http://www.metoffice.gov.uk/climate/uk/interesting/2004_2005dryspell.html
- MICE, 2004. Final report - Modelling the impacts of climate extremes (MICE). Climatic Research Unit, University of East Anglia, UK. Internet: http://www.cru.uea.ac.uk/cru/projects/mice/FINAL_VERSION_MICE_REPORT.pdf
- Nakicenovic, N., Alcamo, J., Davis, G., de Vries, B., Fenhann, J., Gaffin, S., Gregory, K., Grübler, A., Yong Jung, T., Kram, T., Lebre La Rovere, E., Michaelis, L., Mori, S., Morita, T., Pepper, W., Pitcher, H., Price, L., Riahi, K., Roehrl, A., Rogner, H.-H., Sankovski, A., Schlesinger, M., Shukla, P., Smith, S., Swart, R., van Rooijen, S., Victor, N. and Dadi, Z., 2000. Special Report on Emission Scenarios.
- Office of Science and Technology, 2004. Foresight - Future Flooding. Foresight Flood and Coastal Defence Project, London.
- Osborn, T.J. and Hulme, M., 2002. Evidence for trends in heavy rainfall events over the UK. *Philosophical Transactions: Mathematical, Physical and Engineering Sciences (Series A)*, 360(1796): 1313-1325.
- Pilling, C.G. and Jones, J.A.A., 2002. The impact of future climate change on seasonal discharge, hydrological processes and extreme flows in the Upper Wye experimental catchment, mid-Wales. *Hydrological Processes*, 16(6): 1201-1213.
- Price, M., 1998. Water storage and climate change in Great Britain - the role of groundwater. *Proceedings of the Institution of Civil Engineers: Water, Maritime and Energy*, 130(1): 42.
- Prudhomme, C., Jakob, D. and Svensson, C., 2003. Uncertainty and climate change impact on the flood regime of small UK catchments. *Journal of Hydrology*, 277(1-2): 1-23.
- Reynard, N.S., Prudhomme, C. and Crooks, S.M., 2001. The flood characteristics of large UK Rivers: Potential effects of changing climate and land use. *Climatic Change*, 48(2-3): 343-359.
- UK Groundwater Forum, 1998. Groundwater resources. In: R.A. Downing (Editor), *Groundwater - Our Hidden Asset*. British Geological Survey.
- UNFCCC - UK, 2006. The UK's Fourth National Communication under the United Nations Framework Convention On Climate Change. Department for Environment, Food and Rural Affairs. Internet: <http://unfccc.int/resource/docs/natc/uknc4.pdf>
- Water UK, 2006. Two years of below-average rainfall continues to affect supply. Internet: <http://www.water.org.uk/home/news/in-focus/drought-update-22-june>
- Werritty, A., 2002. Living with uncertainty: climate change, river flows and water resource management in Scotland. *The Science of the Total Environment*, 294(1-3): 29-40.
- Wilby, R.L. and Harris, I., 2006. A framework assessing uncertainties in climate change impacts: Low-flow scenarios for the River Thames, UK. *Water Resources Research*, 42(W02419): doi:10.1029/2005WR004065.
- WRI, 2005. Freshwater Resources 2005 Table. World Resources Institute. Internet: http://earthtrends.wri.org/pdf_library/data_tables/wat2_2005.pdf

Spain

- Alpert, P., Ben-Gai, T., Baharad, A., Benjamini, Y., Yekutieli, D., Colacino, M., Diodato, L., Ramis, C., Homar, V., Romero, R., Michaelides, S. and Manes, A., 2002. The paradoxical increase of

- Mediterranean extreme daily rainfall in spite of decrease in total values. *Geophysical Research Letters*, 29(10): 31 1-4.
- Avila, A., Neal, C. and Terradas, J., 1996. Climate change implications for streamflow and streamwater chemistry in a Mediterranean catchment. *Journal of Hydrology*, 177: 99-116.
- Beniston, M., 2004. The 2003 heat wave in Europe: A shape of things to come? An analysis based on Swiss climatological data and model simulations. *Geophysical Research Letters*, 31(2): L02202, doi:10.1029/2003GL018857.
- Burgueno, A., Serra, C. and Lana, X., 2004. Monthly and annual statistical distributions of daily rainfall at the Fabra Observatory (Barcelona, NE Spain) for the years 1917-1999. *Theoretical and Applied Climatology*, 77: 57-75.
- Church, J.A., Gregory, J.M., Huybrechts, P., Kuhn, M., Lambeck, K., Nhuan, M.T., Qin, D. and Woodworth, P.L., 2001. Changes in sea level. J.T. Houghton et al. In: *Climate Change 2001: The Scientific Basis. Contribution of Working Group I to the Third Assessment Report of the Intergovernmental Panel on Climate Change.*, Cambridge University Press, Cambridge.
- EEA, 2000. Sustainable use of Europe's water? State, prospects and issues. *Environmental Assessment Series No. 7.*
- EEA, 2003. Europe's water: An indicator-based assessment. EEA Report No. 01/2003, European Environment Agency.
- EEA, 2004. Impacts of Europe's changing climate - An indicator based assessment. EEA Technical Report No. 2/2004, European Environment Agency.
- EEA, 2005. Sustainable use and management of natural resources. EEA Report No. 9/2005, European Environment Agency.
- Esteban-Parra, M.J., Rodrigo, F.S. and Castro-Diez, Y., 1998. Spatial and temporal patterns of precipitation in Spain for the period 1880-1992. *International Journal of Climatology*, 18(14): 1557-1574.
- Garcia-Herrera, R., Gallego, D., Hernandez, E., Gimeno, L., Ribera, P. and Calvo, N., 2003. Precipitation trends in the Canary Islands. *International Journal of Climatology*, 23: 235-241.
- Gonzalez Hidalgo, G.C., de Luis, M., Raventos, J. and Sanchez, J.R., 2001. Spatial distribution of seasonal rainfall trends in a western Mediterranean area. *International Journal of Climatology*, 21: 843-860.
- Gonzalez Hidalgo, G.C., de Luis, M., Raventos, J. and Sanchez, J.R., 2003. Daily rainfall trend in the Valencia Region of Spain. *Theoretical and Applied Climatology*, 75: 117-130.
- Goodess, C.M. and P.D., J., 2002. Links between circulation and changes in the characteristics of Iberian rainfall. *International Journal of Climatology*, 22: 1593-1615.
- Gutmann, N.B., 1999. Accepting the standardized precipitation index: a calculation algorithm. *Journal of the American Water Resources Association*, 35: 311-322.
- Holt, T. and Palutikof, J., 2004. Precipitation extremes over the Mediterranean. PRUDENCE deliverable 5.A.6, Climatic Research Unit, University of East Anglia, Norwich, UK.
- Iglesias, A., Rosenzweig, C. and Pereira, D., 2000. Agricultural impacts of climate change in Spain: developing tools for a spatial analysis. *Global Environmental Change*, 10: 69-80.
- IPCC, 1992. The 1992 IPCC supplement: scientific assessment of climate change. IPCC/WMO/UNEP. UK Meteorological Office, Bracknell, UK.
- Klein Tank, A.M.G., Wijngaard, J. and van Engelen, A., 2002. Climate of Europe: Assessment of observed daily temperature and precipitation extremes. *European Climate Assessment (ECA).*
- Lana, X., Serra, C. and Burgueno, A., 2003. Trends affecting pluviometric indices at the Fabra Observatory (Barcelona, NE Spain) from 1917 to 1999. *International Journal of Climatology*, 23: 315-332.
- Martinez, M.D., Lana, X., Burgueno, A. and Serra, C., in press. Spatial and temporal daily rainfall regime in Catalonia (NE Spain) derived from four precipitation indices, years 1950-2000. *International Journal of Climatology*.
- Met Office, 2006. Statistical prediction of the winter NAO. 08-Dec-2006: <http://www.metoffice.gov.uk/research/seasonal/regional/nao/>.
- Millan, M., Estrela, M.J. and Miro, J., 2005. Rainfall components: Variability and spatial distribution in a Mediterranean area (Valencia region). *Journal of Climate*, 18: 2682-2705.

- MIMAM, 2000. Libro blanco del agua en España. Ministerio del Medio Ambiente. Secretaría de Estado de Aguas y Costas, Dirección General de Obras Hidráulicas y Calidad de las Aguas, Madrid, Spain.
- Moreno, J.M., Aguiló, E., Alonso, S., Álvarez Cobelas, M., Anadón, R., Ballester, F., Benito, G., Catalán, J., de Castro, M., Cendrero, A., Corominas, J., Díaz, J., Díaz-Fierros, F., Duarte, C.M., Esteban Talaya, A., Estrada Peña, A., Estrela, T., Fariña, A.C., Fernández González, F., Galante, E., Gallart, F., García de Jalón, L.D., Gil, L., Gracia, C.A., Iglesias, A., Lapieza, R., Loidi, J., López Palomeque, F., López-Vélez, R., López Zafra, J.M., de Luis Calabuig, E., Martín-Vide, J., Meneu, V., Mínguez Tudela, M.I., Montero, G., Moreno, J., Moreno Saiz, J.C., Nájera, A., Peñuelas, J., Piserra, M.T., Ramos, M.A., de la Rosa, D., Ruiz Mantecón, A., Sánchez-Arcilla, A., Sánchez de Tembleque, L.J., Valladares, F., Vallejo, V.R. and Zazo, C., 2005. A Preliminary Assessment of the Impacts in Spain due to the Effects of Climate Change. J.M. Moreno Rodríguez. ECCE Project - Final Report, Ministerio de Medio Ambiente.
- Nakicenovic, N., Alcamo, J., Davis, G., de Vries, B., Fenhann, J., Gaffin, S., Gregory, K., Grübler, A., Yong Jung, T., Kram, T., Lebre La Rovere, E., Michaelis, L., Mori, S., Morita, T., Pepper, W., Pitcher, H., Price, L., Riahi, K., Roehrl, A., Rogner, H.-H., Sankovski, A., Schlesinger, M., Shukla, P., Smith, S., Swart, R., van Rooijen, S., Victor, N. and Dadi, Z., 2000. Special Report on Emission Scenarios. IPCC.
- Pinol, J., Terradas, J. and Lloret, F., 1998. Climate warming, wildfire hazard and wildfire occurrence in coastal eastern Spain. *Climatic Change*, 38: 345-357.
- Ramos, M.C. and Martínez-Casanovas, J.A., 2006. Trends in precipitation concentration and extremes in the Mediterranean Penedes-Anoia region, NE Spain. *Climatic Change*, 74: 457-474.
- Rodrigo, F.S., 2002. Changes in climate variability and seasonal rainfall extremes: a case study from San Fernando (Spain), 1821-2000. *Theoretical and Applied Climatology*, 72: 193-207.
- Romero, R., Guijarro, J.A., Ramis, C. and Alonso, S., 1998. A 30-year (1964-1993) daily rainfall data base for the Spanish Mediterranean regions: first exploratory study. *International Journal of Climatology*, 18: 541-560.
- Schär, C., Vidale, P.L., Luthi, D., Frei, C., Haberli, C., Liniger, M.A. and Appenzeller, C., 2004. The role of increasing temperature variability in European summer heatwaves. *Nature*, 427(6972): 332-336.
- Serra, C., Burgueno, A., Martínez, M.D. and Lana, X., 2006. Trends in dry spells across Catalonia (NE Spain) during the second half of the 20th century. *Theoretical and Applied Climatology*, 85: 165-183.
- Sumner, G., Homar, V. and Ramis, C., 2001. Precipitation seasonality in eastern and southern coastal Spain. *International Journal of Climatology*, 21: 219-247.
- Sumner, G.N., Romero, R., Homar, V., Ramis, C., Alonso, S. and Zorita, E., 2003. An estimate of the effects of climate change on the rainfall of Mediterranean Spain by the late twenty first century. *Climate Dynamics*, 20: 789-805.
- UNFCCC - Spain, 2001. Tercera Communication National de España. Convención Marco de Naciones Unidas sobre el Cambio Climático. 04-Dec-2006: <http://unfccc.int/resource/docs/natc/spanc3.pdf>.
- Vicente-Serrano, S.M., González-Hidalgo, J.C., de Luis, M. and Raventós, J., 2004. Drought patterns in the Mediterranean area: the Valencia region (eastern Spain). *Climate Research*, 26: 5-15.

Annex I: Figures

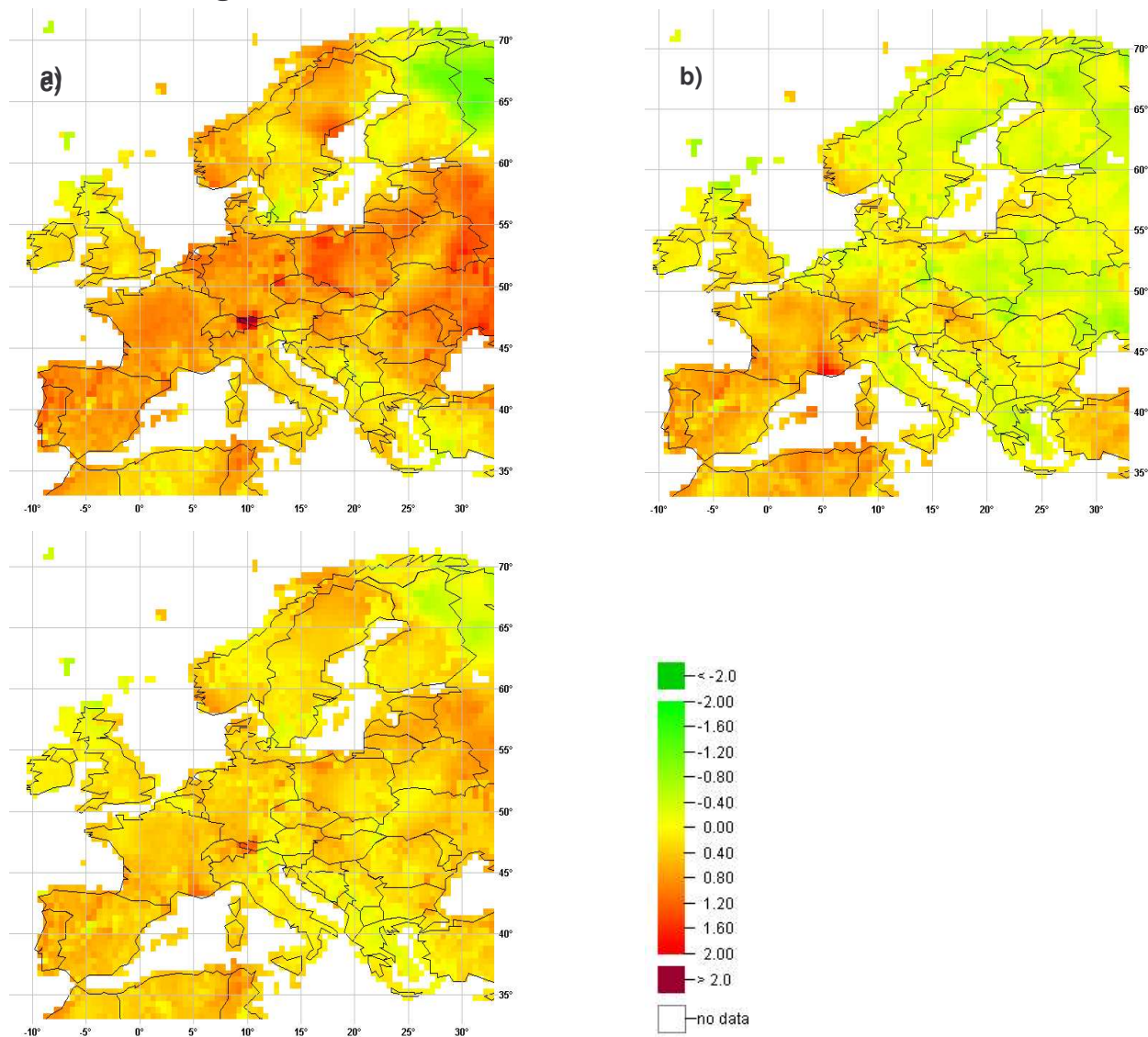

Figure 8 The observed trend in temperature over the last century (difference mean annual values 1975/2004 and 1931/1960) for the **a)** winter and **b)** summer season, and **c)** annual averages (This reference period was chosen instead of 1901/1930, because many time series do not cover the first decades of the 20th century. Source: PIK Global Climate Dataset, 2007).

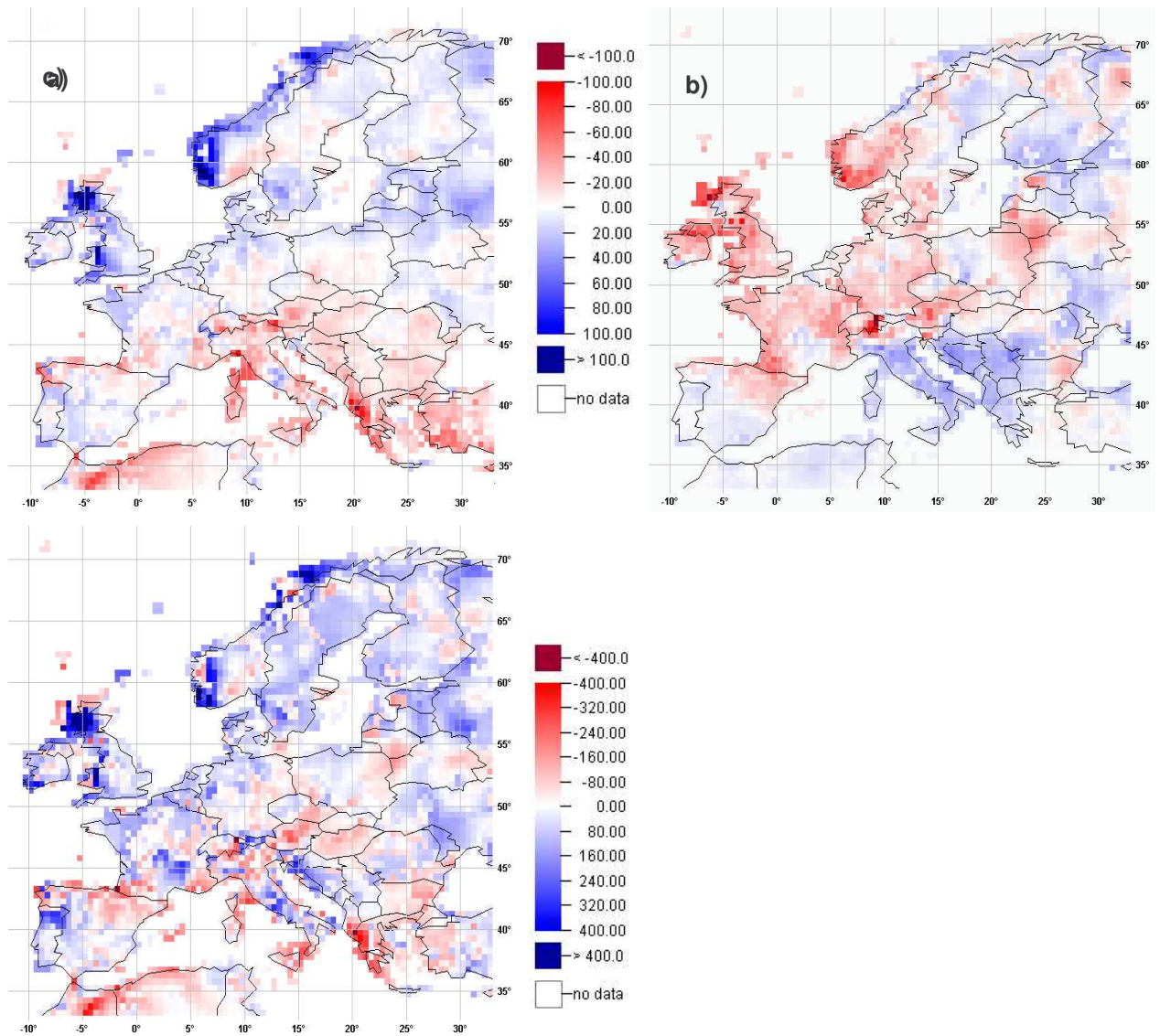

Figure 9 The observed trend in precipitation over the last century (difference mean annual values 1975/2004 and 1931/1960) for the **a)** winter and **b)** summer season (seasonal sums in mm), and **c)** annual averages (annual sums in mm). (This reference period was chosen instead of 1901/1930, because many time series do not cover the first decades of the 20th century. Source: PIK Global Climate Dataset, 2007).

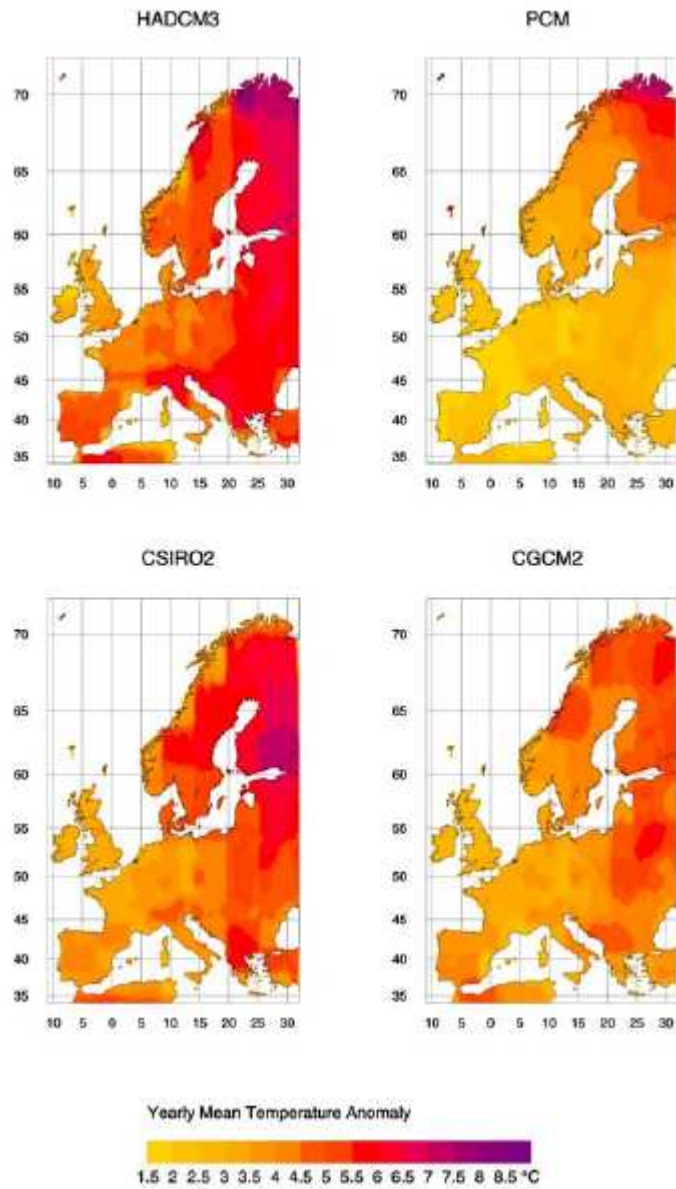

Figure 10 Annual average temperature anomaly for the A2 scenario (2091-2100 compared to 1961-1990) (Schröter et al. 2004).

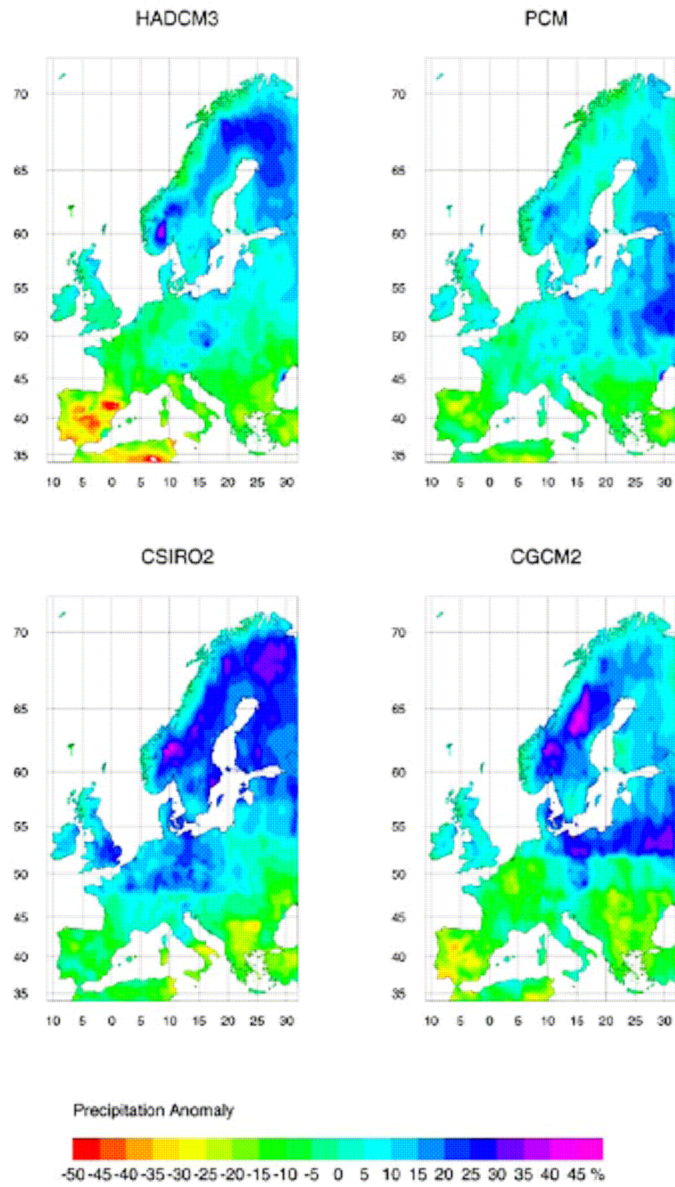

Figure 11 Annual average precipitation anomaly for the A2 scenario (2091-2100 compared to 1961-1990) (Schröter et al. 2004).

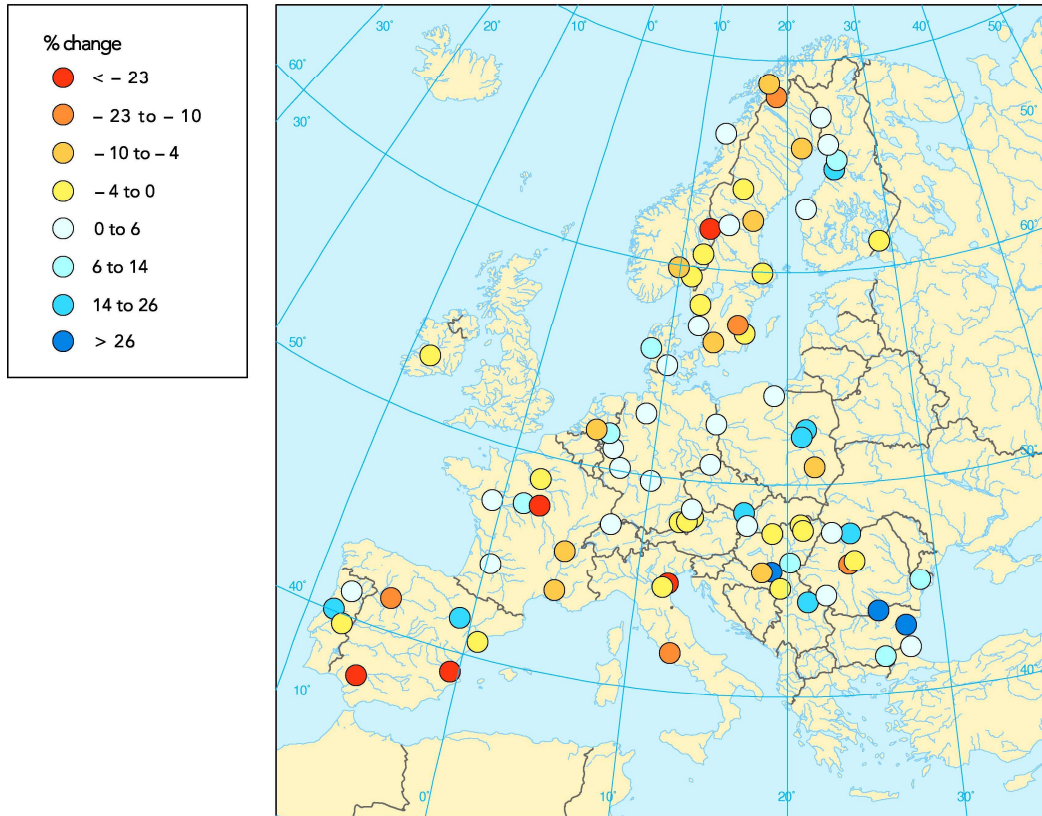

Figure 12 Changes of the mean annual river discharges over the twentieth century (EEA, 2004; permission for reproduction obtained).



Figure 13 Significant changes in annual maximum flow of European rivers: shown are the directions and significance of changes (Kundzewicz et al., 2005). Directions of change are indicated by colour of the dots, with black referring to positive and grey to negative changes. Significance of change is shown through size of the dots, with the numbers representing the respective significance levels of the observed changes. Only values above 90% and lower -90 % can be seen as significant: -100 – -90% means significant decrease, and 90 – 100% significant increase. Permission for reproduction obtained.

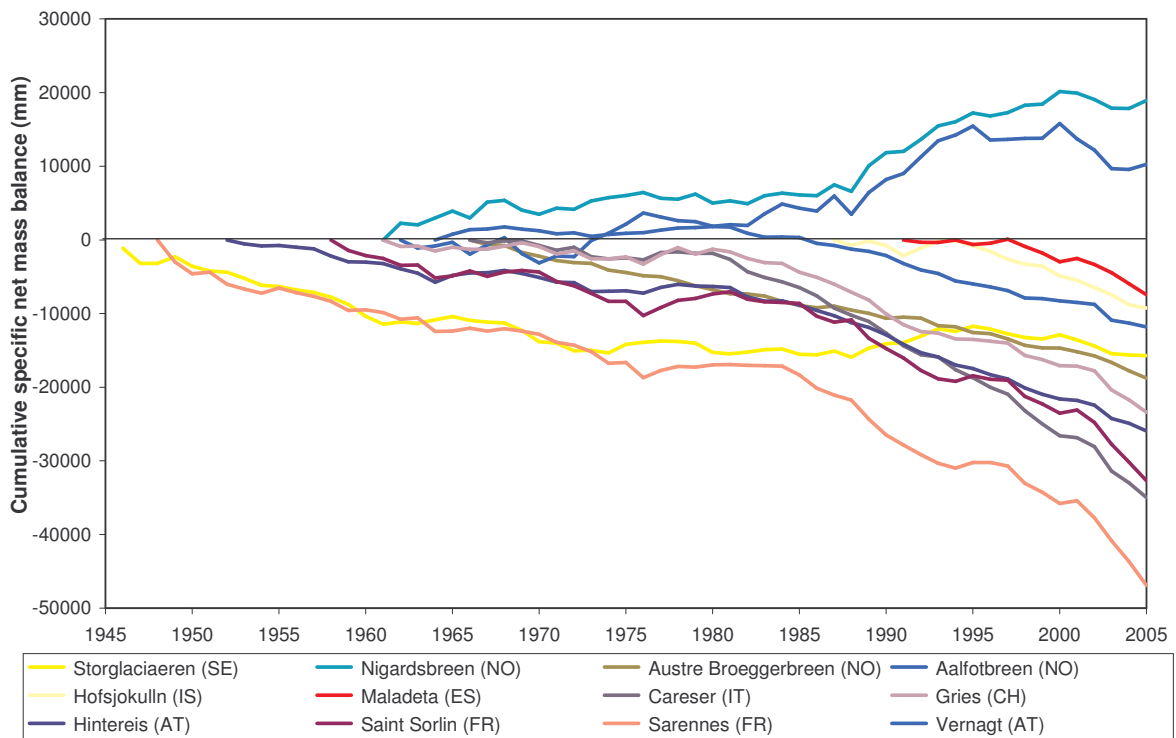

Figure 14 Change in cumulative specific net mass balance of glaciers from all European glacier regions between 1946 and 2005. Source: World Glacier Monitoring Centre, 2007.

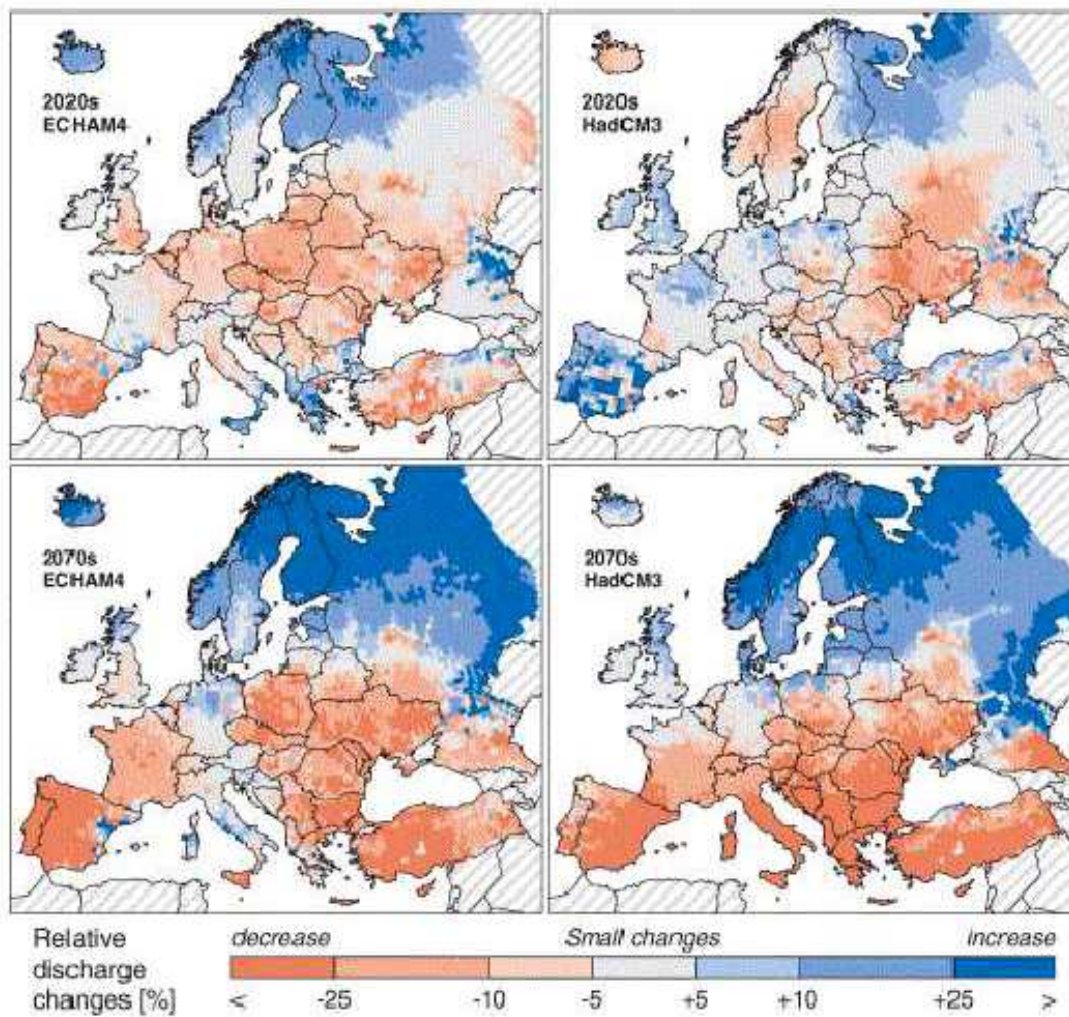

Figure 15 Change in river basin discharge under climate change. Depicted are relative changes of annual average river basin discharge between the climate normal period (1961-90) and two future time slices (2020s) and (2070s). Computations from WaterGAP 2.1 model (Alcamo *et al.*, 2003; Döll, 2002) with climate scenarios based on the IS92a scenario as computed by the ECHAM4 and HadCM3 global climate models, and with a reference water use scenario (Lehner *et al.*, 2005; Lehner *et al.*, 2001).

A2 world in 2051

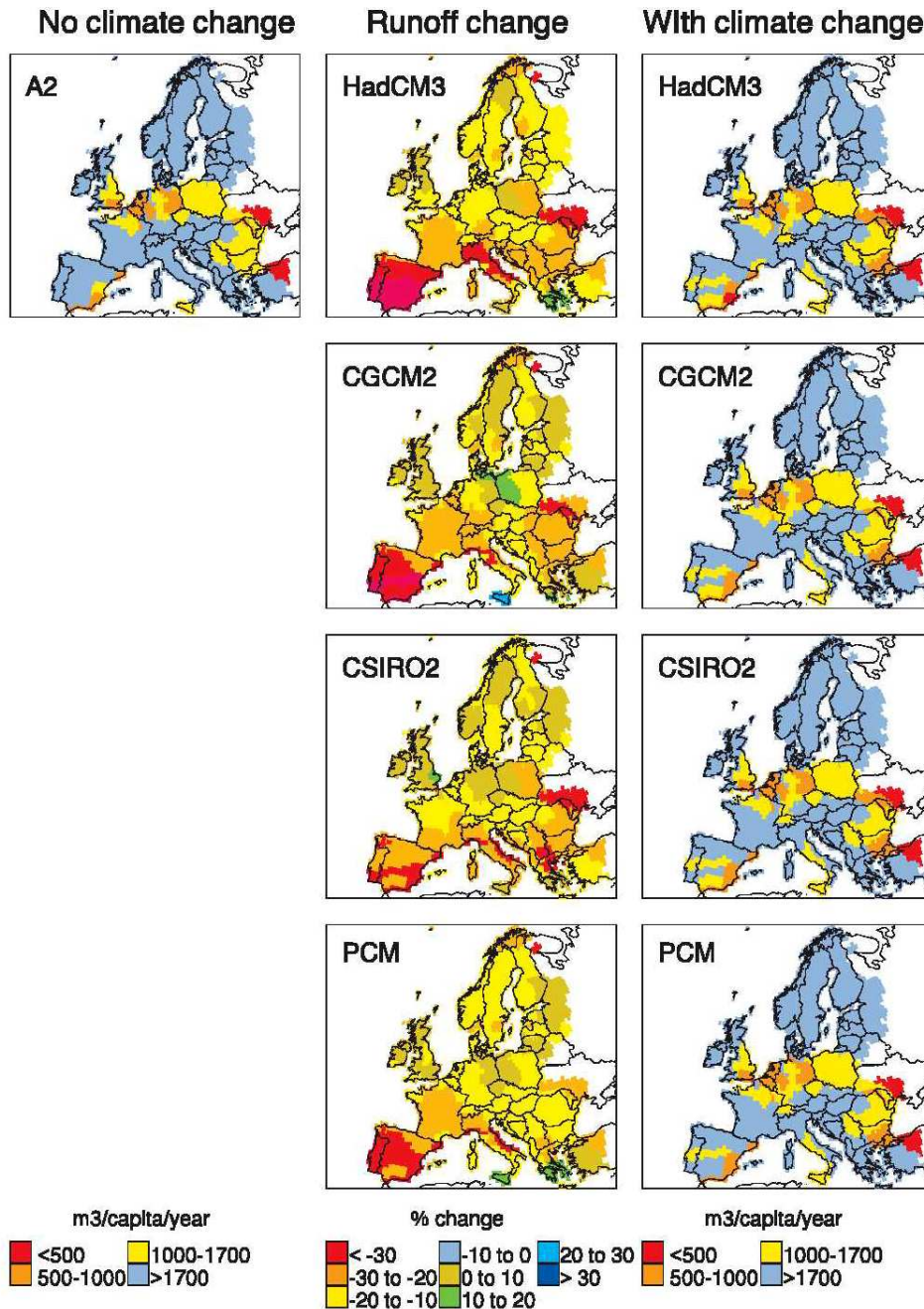

Figure 16 Water resources availability by major river basin across Europe in 2051 under the A2 world. The left – most panel shows the distribution of resources per capita (by major basin) with an A2 population in the absence of climate change. The central panels show the change (%) in basin average annual runoff under climatic change calculated by the four climate models, and the right – most panels show the distribution of resources per capita ($\text{m}^3 \text{capita}^{-1} \text{year}^{-1}$) with climate change (Schröter et al., 2004).

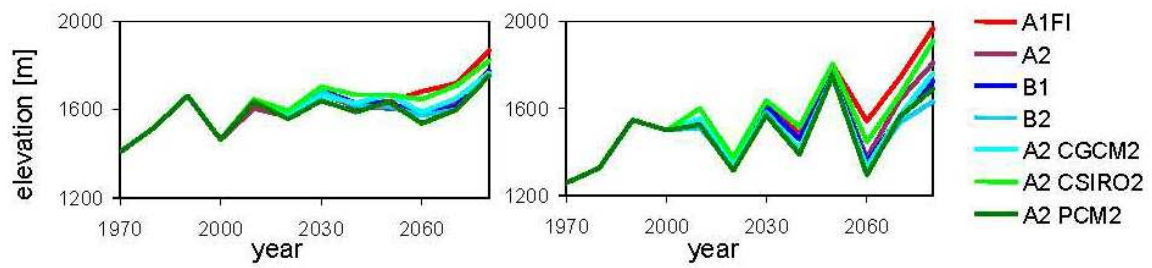

Figure 17 Elevation of snow line (elevation above which the snow cover is reliable) as projected for seven future climate scenarios. The left chart shows the Alptal catchment, the right chart shows the Verzacsa-Lavertezzo catchment (Schröter et al., 2004).

A2: 2021-2050 compared with 1961-1990

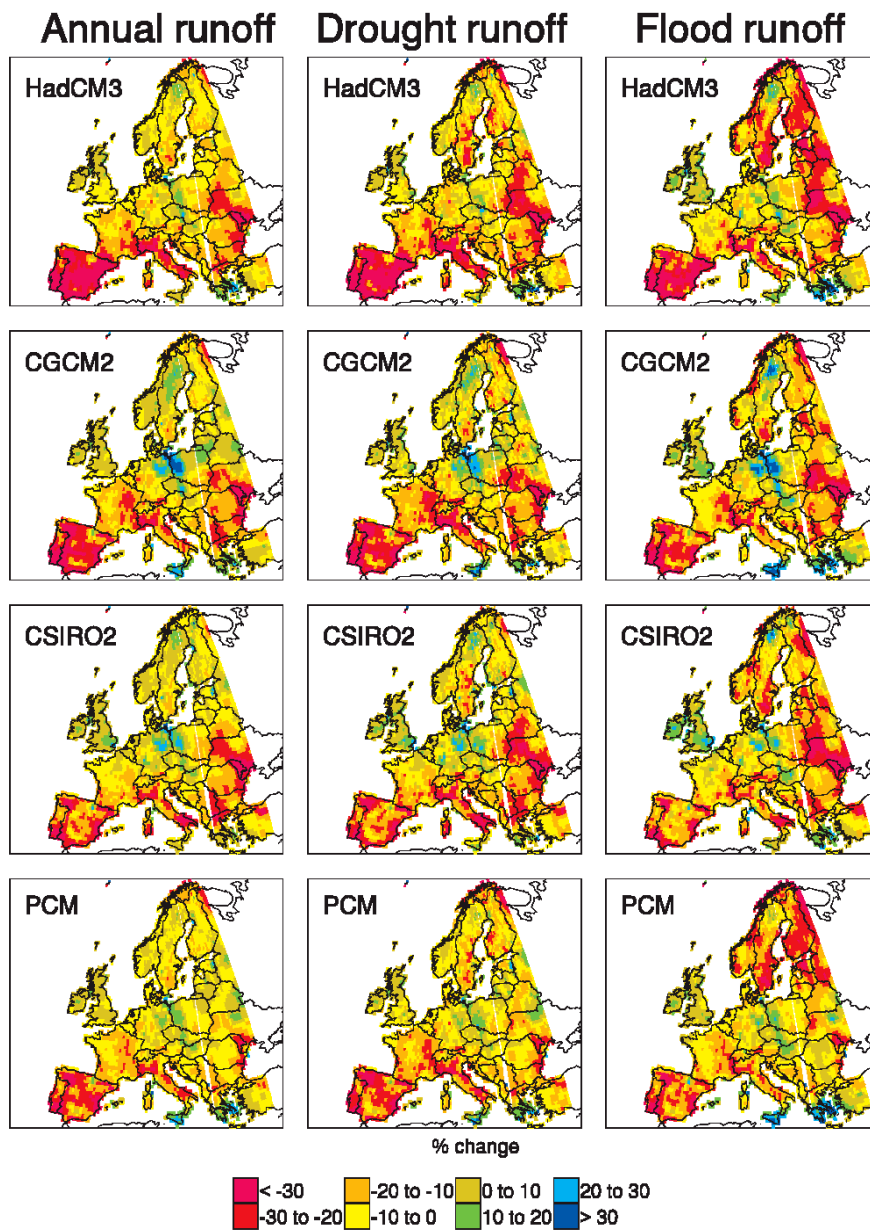

Figure 18 Change in average annual runoff, “drought” runoff and “flood” runoff across Europe, based on the A2 emissions scenario and four climate models (HadCM3, CGCM2, CSIRO2 and PCM) (Schröter et al., 2004).

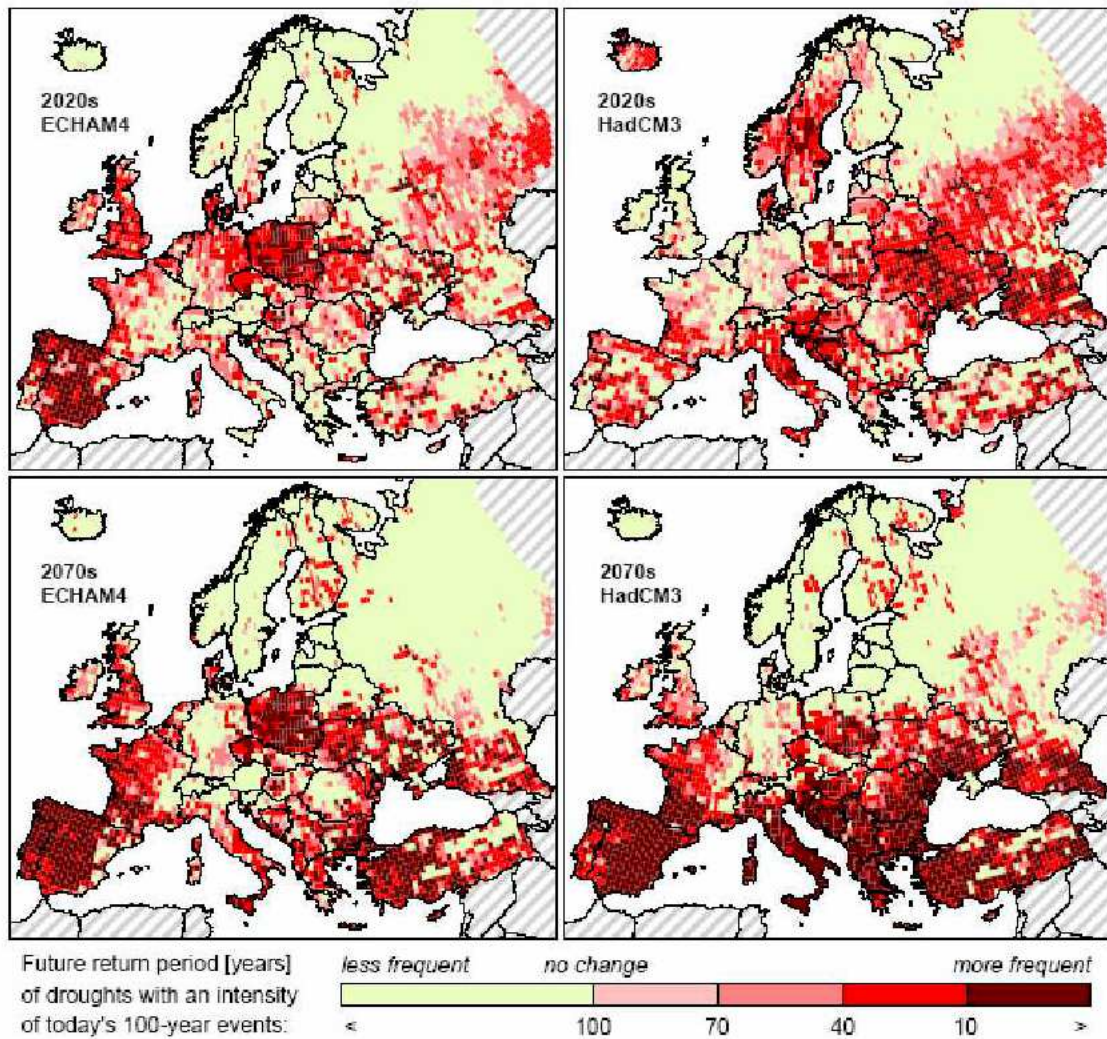

Figure 19 Change in recurrence of 100-year droughts, based on comparisons between today's climate and water use (1961-90) and simulations for the 2020s and 2070s (ECHAM4 and HadCM3 climate models, emissions scenario IS92a and a business-as-usual water use scenario). Values calculated with WaterGAP 2.1 (Lehner *et al.*, 2005; Lehner *et al.*, 2001).

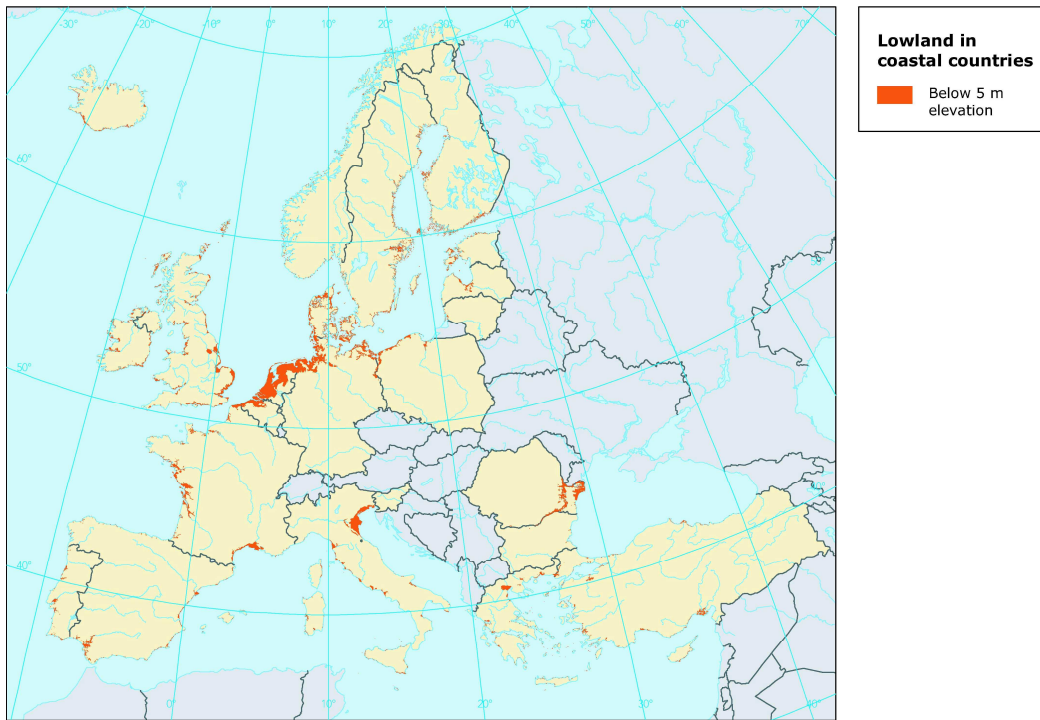

Figure 20 Coastal lowlands (elevation below 5 meters) in Europe (EEA member countries) (EEA, 2005b; permission for reproduction obtained).

Annex II: Adaptation Initiatives on water management in the EU Member States (Questionnaire survey)

Country	Adaptation Initiative	Notes	Triggers and Drivers
AT	FloodRisk –integrated flood management StartClim (flexible focus - heat waves and droughts, health, tourism)	Adaptation is main objective	Felt impacts, recent incidences
BE	Veilige Kunst (Flanders): coastal management	Adaptation is additional motivation	Weather events, risk assessment, CBA, land use pressure
	Sigma Flood Protection Plan: Regional initiative, focus flood protection and control	Adaptation is additional motivation	Weather events, risk assessment, CBA
BG	Initiatives are mentioned but not specified		
CH	Flood risk management measure	Long-running programme, initially adaptation as side-effect, growing importance	Weather events
CY	New and improved irrigation systems and desalinisation units	Adaptation is main objective	Felt impacts, e.g. decrease of agricultural production due to water scarcity
DE	Improvement in landscape water balance guideline (Brandenburg)	Adaptation is main objective	Policy and authorities, research results
	Adaptation to climate trends and extreme weather conditions and sustainable groundwater management strategy (Hesse)	Adaptation is main objective	Risk assessment
	Master Plan Integrated Coastal Defence Management (update)	Sea Level Rise scenario important, master plan has long existed	Observations and research
	KLIWA and ESPACE projects (Bavaria)	Mainly research/capacity building Adaptation is main objective	Weather events, research results
ES	National Adaptation Plan	Water resources is priority as key driver for many other systems and sectors; Adaptation is main objective	Evidence, social awareness, political support
FI	Improve Dam Safety and re-Design of Major Dam Discharges	Adaptation is main objective	Recent events
FR	Study on adaptation recently launched		
HU	VAHAVA project (co-ordination, publication/dissemination, expert debates on climate change issues)	Not specified	Not specified
	The New Vásárhelyi Plan (emergency reservoirs along Upstream- and Middle		

Country	Adaptation Initiative	Notes	Triggers and Drivers
	Tisza sections to enhance flood safety. Focus on flood control, conservation and env. Protection, ecotourism, agro-ecological farming, rural development)		
IE	Inter-basin water transfer	Planning stage Main objectives: growing population, decreasing resources, but climate change impacts are taken into account	Risk assessment, CBA, research results
LT	National initiative, demand management and water quality		
MT	Water conservation and water saving measures (e.g. reducing leakage from distribution network; water metering in households and establishments	Adaptation is main objective	Weather events, heightened awareness resulting from research on climate change
NL	Space for the river –long term spatial reservation Agreement between authorities on incorporating climate change into planning for 2015 Increase capacity (pumping, discharge capacity of sluices) Strengthening coastal defence to incorporate seal level rise and extension of beach nourishment programme.	In some cases adaptation is main driver, it is always one of several objectives	Wave and climate research; reassessment of risks
RO	Adaptation under different water legislation; National Action Plan on Climate Change (2005) highlights the need for an Action Plan on Adaptation by 2007	Measures to be implemented to enhance resilience and reduce vulnerability; adaptation is main objective	Risk assessment
SE	Ongoing survey on vulnerability of society Permit system for water users	Research/survey Adaptation is side effect	
SK	Planning strategies	Adaptation is side effect	Weather events, research results, risk assessment, CBA
SL	Strategies for flood and drought mitigation under National Environmental Programme (determination of risk areas; regulation of land use)	Adaptation is not the main objective	Weather events, policy/legislation
UK	Incorporating climate change in long term planning Climate change allowances and flood risk management Changing Our Ways – impacts and adaptation strategy (Scotland)	Adaptation is main objective	Scenarios and felt impacts